L
OR. 2ND & MORRISON STS.

See it in Your Eye.

We read it there plainly that you want a new Spring Suit. Of course you want it cheap, don't you? We are offering to-day

30 STYLES

All-Wool Summer Suits in the new shades of Tweeds and Cassimeres, at $12.00 to $18.00 a suit. Now these prices for the quality of these goods are the very best ever offered here. We know that there ain't no house in this town that can beat this line of suits above prices.

Then We Have

20 STYLES

of elegant summer suits, new styles Cassimeres, Tweeds, Worsteds, etc., all the very finest makes, silk-faced, choice linings, new colorings, at the low prices of

$16.50 to $25.00 a Suit.

Now right here we say plainly you can't beat this line of suits. They are the very best lot that could be selected in New York city. No old shoddy styles, but all bright, fresh new goods, made for this season's wear.

WE CAN FIT YOU.

We make no charge for any alterations needed to insure a perfect fit. Come and see us, and you will save time and money.

CLOTHIERS HATTERS & TAILORS

Cor 2nd & MORRISON STS.

BOHEMIAN

THE PATRONS of Mellis & Co. will take notice that on and after this date purchases of $2 50 worth of goods will be accompanied by a Gift from a Very Elegant Selection of Bohemian Ware.

RULES GOVERNING SALE.

A purchase of $2 50 worth of Goods entitles to choice in Class I. $5 worth in Class II. $7 50 in Class III. $10 in Class IV. $15 in Class V. $20 worth in Class VI. $25 in Class VII.

Mellis & Co. OPTICIANS

ENTERPRISING CITY,

The Northwest Railroads.

w building will

S AND RESIDENCE

d sightly table land lying north ng on which one overlooks the ind the whole city of Portland. prospects for immediate and parts of Albina is remarkably up, according to location. have built fine churches and works, are grading and improving mined to keep fully abreast of a few spare dollars will lay the

a Large Fortune

na real estate at present figures.

, or visit the office of

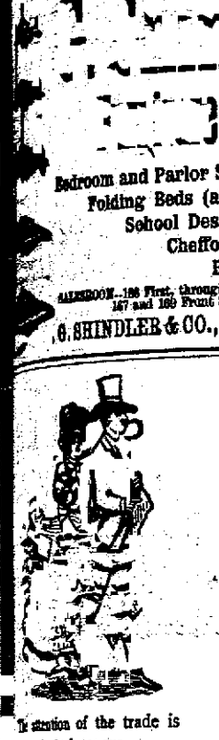

1862

PUNCH CIGAR

ERBYERLEY

OILS AND GLASS

DUNNITT & LOEWENBERG

PEASE PIANOS

PEASE PIANO CO.

Nos. 1, 3, 5 and 7 North First St., Portland, Or.,

Importers and Wholesale Liquor Dealers.

—SOLE AGENTS—

Fine Whiskies

Rosemary See Champagne, Von Heidsieck Champagne,

Val Blatz Weiner Beer, White Rock Mineral Water.

Bedroom and Parlor Suites, Folding Beds (all styles), School Desks, Odd Chairs, Chiffoniers, Side Boards, Best Assortment in Portland.

SALESROOM—168 First, through block 200 feet to 167 and 169 Front Street.

G. SHINDLER & CO., Portland, Or.

Attention of the trade is invited to our

BAY STATE, HOME RUN, CHINA IMPERIAL, AND OTHER CIGARS.

for sale in the market. At all grocers everywhere. Wholesale only by

& CO.,

E. E. PROWELL, THE LEADING SOUTH PORTLAND DRUGGIST. COR. FIRST & MARKET STS.

KELLY, BONNE & CO. IMPORTERS AND JOBBERS OF GLASS, WINDOW GLASS, PAINTS, OILS AND VARNISHES. TWELFTH & DAVIS STS. PORTLAND, OREGON.

ME.

I FELT BAD IN THE MORNING.
I COULD EAT NO BREAKFAST.
I LACKED ENERGY.
I COULD NOT DIGEST WELL.
I FELT LOW IN SPIRITS.
I HAD NO AMBITION.
I FEEL WELL NOW.
I TAKE

Peruvian Bitters.

CHAS. KOHN & CO., AGENTS, 44 Front Street, Portland, Or.

CARRIAGE REPOSITORY.

FRANK BROS. IMPLEMENT CO.

68 and 70 Front St., Portland, Or.

A complete line of Carriages, Cabriolets, Phaetons, Top and Open Buggies, Carts, Spring Wagons, Surreys, Harness and Horse Goods. Also a Full Line of

Farm, Dairy and Mill Machinery.

It will be to your interest to call on us before purchasing. Our Illustrated Catalogue furnished on application.

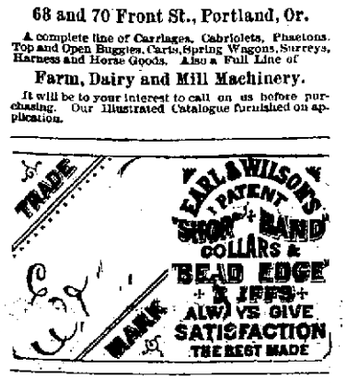

LAND PLASTER —AT— Everding & Farrell's, Portland, Oregon.

SCHWARTZ'S DENTIFIX

Stops Toothache Instantly.

FOR SALE BY ALL DRUGGISTS.

FOR THE FINEST GLASS OF BEER IN THE City, go to Frank Keller's, Standard Pine streets.

FULL WEIGHT PURE

DR. PRICE'S CREAM BAKING POWDER

MOST PERFECT MADE

Its superior excellence proven in millions of homes for more than a quarter of a century. It is used by the United States Government. Endorsed by the heads of the Great Universities as the Strongest, Purest and Most Healthful. Dr. Price's Cream Baking Powder does not contain Ammonia, Lime or Alum. Sold only in Cans.

PRICE BAKING POWDER CO. NEW YORK. CHICAGO. ST. LOUIS.

FAIRBANK'S

Standard Scales.

Warehouse Trucks.

Write for Prices.

L. H. PARKER, Agent, No. 9 Oak st., Portland, Or.

SKIN, SCALP AND BLOOD

Diseases Cured by Cuticura Remedies When Hot Springs, Doctors and All Other Medicines Fail.

Having been a sufferer for two years and a half from a disease caused by a bruise on the leg, and having been cured by the Cuticura Remedies when all other methods and remedies failed, I deem it my duty to recommend them. I visited Hot Springs to no avail and tried several doctors without success, and at last our principal druggist, Mr. John P. Finlay (to whom I shall ever feel grateful), spoke to me about Cuticura, and I consented to give them a trial, with the result that I am perfectly cured. There is now no sore about me. I think I can show the largest surface where my sufferings sprang from of any one in the state. The Cuticura Remedies are the best skin and blood cures manufactured. I refer to druggist John P. Finlay and Dr. D. C. Montgomery, both of this place, and to Dr. Smith, of Lake Lee, Miss.

ALEXANDER BEACH, Greenville, Miss.

Mr. Beach used the Cuticura Remedies at our request, with results as above stated.

A. B. FINLAY & CO., Druggists.

SCROFULA 7 YEARS CURED.

I have been troubled with scrofula seven years, which first started on the top of my head, giving me intense trouble, with constant itching, casting off dry scales, and a watery liquid exuded from under the scales. I treated it for seven years unsuccessfully, and was unable to check it until I found your Cuticura Remedies. One box Cuticura, one cake Cuticura Soap and one bottle Cuticura Resolvent completely cured me, my skin becoming perfectly clear and smooth.

S. J. DAVIS, Artesia, Los Angeles Co., Cal.

SKIN DISEASE 5 YEARS CURED.

Your Cuticura Remedies did wonderful things for me. They cured my skin disease, which has been of five years' standing, after hundreds of dollars had been spent in trying to cure it. Nothing did me any good until I commenced the use of the Cuticura Remedies. Our house will never be without them.

MRS. ROSA KELLY, Rockwell City, Calhoun Co., Ind.

Sold everywhere. Price: Cuticura, 50 cents; Soap, 25 cents; Resolvent, $1. Prepared by the Potter Drug and Chemical Co., Boston.

Send for "How to Cure Skin Diseases," 64 pages, 50 illustrations and 100 testimonials.

PIMPLES, black-heads, red, rough, chapped and oily skin prevented by Cuticura Soap.

NO RHEUMATIZ ABOUT ME!

In one minute the Cuticura Anti-Pain Plaster relieves Rheumatic, Sciatic, sudden, sharp and nervous Pains, Strains and Weaknesses. The first and only pain-killing Plaster. 25 cents.

WE HAVE NO APOLOGY TO MAKE

In offering to the public a remedy intended for the preservation of the health and happiness of every family throughout the land. It has been thoroughly tested by thousands of prominent physicians who cheerfully testify to its efficiency in Coughs, Colds, Hoarseness, Pleurisy, Chest Pains, Sciatica, Rheumatism, Lumbago, Backache and Kidney Diseases. Of course we refer to BENSON'S PLASTER, a scientific combination of well-known medicinal ingredients for the prompt relief of aches and pains of every description within the reach of an external application. It is cleanly, convenient and reliable. In buying ask for BENSON'S, and refuse all other plasters.

"Pet" Cigarettes ARE THE BEST.

CIGARETTE SMOKERS WHO ARE WILLING to pay a little more than the price charged for the ordinary trade Cigarettes will find the

"Pet" Cigarettes

Superior to all others. They are made from the very highest cost Gold Leaf grown in Virginia, and are unequaled for their delicate aroma and rare fragrance, and are absolutely

Without Drugs, or Adulteration.

ALLEN & GINTER, Manufacturers, Richmond, Va.

Morning Oregonian.

VOL. 28.—NO. 8628. PORTLAND, OREGON, WEDNESDAY, MAY 9, 1888. PRICE FIVE CENTS.

THE DAY IN CONGRESS.

A Question of Privilege Reopens the Hewitt Dispute.

WOODBURN REPEATS THE CHARGE

The House Then Resumes Consideration of the Tariff Bill—Voorhees Apologizes to the Senate for His Unparliamentary Conduct.

WASHINGTON, May 8.—The message of the president, transmitted yesterday, returning without his approval the bill for the sale of certain New York Indian lands in Kansas, was referred to the committee on Indian affairs.

Bryce, of New York, rising to a question of privilege, read the language used by Woodburn, of Nevada, in reference to ex-Congressman Hewitt having apologized to the British minister for offering a resolution of inquiry as to the case of O'Donnell, under sentence of death in Great Britain. Bryce stated that he had denied the correctness of the statement, and in vindication of his denial he had the clerk read a telegram from Mayor Hewitt, energetically denying that he had ever apologized to the British minister, and a letter in which he details the circumstance of the case. Mr. Bryce also sent to the clerk's desk and had read a statement made by Minister West in 1884, denying that Hewitt had apologized to him for his part in the transaction. These documents, Mr. Bryce thought, were sufficient to disprove the charges which had been brought against a relative of his in marriage, and an honorable gentleman.

Continuing, Bryce said it was "plainly the purpose of the gentleman from Nevada to excite against Hewett the feelings of a warm hearted and generous people, with whose struggles for liberty I heartily sympathize, as I often have heard Mr. Hewitt say he does himself. I can only state that I do not seek this controversy. It was thrust upon me, and I could not do otherwise than try to vindicate a gentleman for whom I have the highest esteem. This vindication I have made, and I now leave the matter to the calm sense of the house, without regard to partisanship, and to the sober judgment of the American people, which is always right.

WOODBURN REPEATS THE CHARGE.

Woodburn of Nevada said that he had never in his life knowingly made a charge he could not substantiate. He did not regard the denial of the British minister as a denial of the charges. In fact it was an admission. It has no better authority than the gentleman's (Bryce's) statement, who said that he was a relative by marriage to Hewitt. When he (Woodburn) made this charge he was informed by a reputable gentleman in Washington, who was on the floor at the time, that he was one of the committee of three representative Irishmen delegated by an Irish organization of America to investigate the truth of the charge made against Hewitt. The gentleman stated to him, and said he could prove it, that the result of their investigation was that Hewitt was guilty of the charge. One of the committee was correspondent of the New York *Irish World*, and another was Omeaghre Condon, upon their statements, in addition to the current literature of the day, he made the charge, and did not take it back. He needed better authority than a letter over signature of A. S. Hewitt, the interested party, defendant in the case.

A STATEMENT BY BRUMM.

Brumm, of Pennsylvania, said Bryce would bear him out in the statement that after the controversy a few days ago they had looked over the *Record* together, and that he (Brumm) had then and there agreed that the gentleman might either not publish anything in the *Record* with reference to it, or he might strike out the word "apology" and insert the word "explanation," or that he might fix it up in any way to suit himself consistent with the truth. The gentleman had fixed up the *Record*. The *Record* was not as it should be, but he had no objection to the manner in which the gentleman had seen fit to fix it up. But when the charge was made that no explanation was made by Hewitt, he still maintained that the charge was false, or at least not correct. His recollection was that Hewitt had made an explanation on the floor, but whether it was made on the floor or not, an explanation (the mildest term that he could use) was made by Hewitt before the committee on foreign affairs. Hewitt appeared before the committee and made a statement, but it was not made in the presence of anybody interested on the other side. He submitted that that was an explanation if not an apology. It was enough to convince the committee that it ought to accommodate Mr. Hewitt by going no further into the matter.

THE TARIFF BILL.

The subject was then dropped, and the house went into committee of the whole on the tariff bill.

Stockdale of Mississippi took the floor in continuation of his speech in favor of the bill. He said the cotton planter had received little consideration in legislation of the past. The cotton industry was the favorite of the colored man. In the name of justice and humanity he appealed for relief for the colored people, that they should no longer be held in servitude to the gigantic protected industries from which they derived no benefit, and to which they were under no obligations.

Hopkins of Illinois opposed the bill. He said the fact could not be kept from the people in the coming campaign that the democratic party stood committed unequivocally and irrevocably to the doctrine of free trade. The party had come into power by practicing a system of false pretenses upon the American people unparalleled in the history of political parties. Before the last election they had sent the brainiest and ablest man in the party, Samuel J. Randall, to New York to explain to the voters there that the manufacturing interests of the country would not be disturbed in the event of the success of the democratic party, and that the tariff plank in the Chicago platform meant only a wise and judicious rearrangement of the inequalities which all parties held the existing tariff to contain to a greater or less extent, and to require treatment. It had been Randall's boast that he had made it possible for Cleveland to occupy the presidential chair. How had the democratic party repaid his efforts, and how had his pledges been redeemed by the party? If rumor was correct, Randall was no longer a visitor at the White house. His counsel was no longer sought for by his party.

In conclusion, he entered his solemn protest against this attempt to overthrow the great business industries of America.

SPEECHES FOR AND AGAINST.

Mansar, of Missouri, delivered an exhaustive lecture in support of the bill, and contended that the internal revenue system should be continued for the payment of pensions and the remainder of the war debt.

J. D. Taylor of Ohio denounced free trade as a fragment of rebellion, and as being as dangerous to the country in 1888 as secession had been in 1861.

Richardson of Tennessee supported the bill, and referred to the antagonism of the republicans to every effort to which the democratic party had made to fulfill its pledges of tariff reduction.

McAdoo of New Jersey said he spoke as a democrat. He contended that the best way in which the surplus could be reduced was by the abolition of the internal revenue system.

Morrow of California, argued that no better course could be pursued with reference to the surplus than to apply it to the purchase of United States bonds. He was in favor of an economical administration of the affairs of the government. No extravagant expenditures should be indulged in, but congress should comply with the provision of the constitution granting power to provide for the common defense and general welfare. It should provide for the proper defense of the cities on the seaboard, and it should provide suitable accommodations for the transaction of public business in the cities of the country. The bill, he said, instead of building up the country, would retard its growth, and the exclusion of Chinese from this country would be of little value if the products of China were to be admitted free of duty to compete with our own products.

The committee then rose and the house adjourned till 8 P. M.

EVENING SESSION.

Stone, of Missouri, laid down the propositions that any article on which tariff duty was levied, was necessarily increased in cost to the extent of the duty; that a high tariff, by accumulating a surplus, contracted the circulation; that the American manufacturer had nothing to fear from foreign competition on the usual terms; that the tariff has nothing to do with maintaining the rate of wages; that the protective system tended to concentrate wealth in a few hands, and that the increase of national wealth during the last thirty years was in no possible sense due to protection.

Chapman, of Michigan, denied that the Mills bill was a free trade bill. He did not pledge himself in advance to vote for it, as he had some amendments to propose.

Martin contested the respective status of the two sides of the house on the tariff question, declaring that the democrats were boldly struggling for the interests of the country, while the republicans resisted all efforts at tariff revision. In conclusion he said: "We have a campaign before us that is to be conducted by the democratic party on the issue of reduction of taxes. We shall have hoisted at the masthead the name of Cleveland, and in fighting the battle of the people and will go to Kansas, Iowa and Michigan, and all the other Western states, and carry them against protection. We will carry this great nation for Grover Cleveland, president of the United States." Adjourned.

SENATE PROCEEDINGS.

Voorhees Apologizes for His Language to Ingalls—The Forfeiture Bill.

WASHINGTON, May 8.—At the conclusion of the morning business Senator Voorhees arose, and after stating that he had been ill for almost a week, said: "Referring to a discussion in which I participated last week, I desire to say to the senate that however severe the provocation which was given, yet I made use of language at that time contrary to the rules of this body, parliamentary rules and usage, and the decorum of the senate. I regret having used such language, and tender a proper apology to the senate of the United States for doing so. My high respect for the dignity of this body, of which I so long have been a member, as well as my self respect induce me to make this statement."

After the close of Voorhees' remarks, Ingalls resumed the chair.

Hoar presented a memorial of the New England conference of the Methodist Episcopal church, protesting against ratification of the Chinese treaty or any treaty that precludes Chinese ministers of the gospel, or Chinese delegates to religious conventions, coming into the country; characterizing it as utterly un-American and un-Christian. Hoar said that until there could be an appeal from the American people drunk to the American people sober, the matter might be considered settled. He therefore asked that the memorial be laid on the table; so ordered.

THE FORFEITURE BILL.

The senate then resumed consideration of the railroad land grant for forfeiture bill, the question being on the amendment offered yesterday by Palmer.

Dolph moved to lay on the table Palmer's amendment to Spooner's amendment, being that nothing in the act should be construed to confirm any private entry for land heretofore settled upon, and now claimed under color of the homestead or pre-emption laws, but that in all such cases the commissioner of the general land office and the secretary of the interior shall hear and determine the claims of the parties respectively, according to the provisions of the existing law.

The amendment was laid on the table—yeas 23, nays 18.

Berry moved to lay on the table the amendment offered by Spooner, that the provision confirming the title of all persons holding or claiming land in the state of Michigan, to be disposed of by proper officers of the United States, under the public land laws, provided that the secretary of the interior shall be satisfied that cash purchases were made without fraud, and in a belief that the purchasers were obtaining valid title, shall not be construed as confirming any sales or entries of lands upon which there were bonafide pre-emption or homestead claims on the 1st of May, 1888.

The motion to lay on the table was defeated—yeas 17, nays 22, and the amendment was agreed to—yeas 25, nays 16.

A MOTION BY EDMUNDS DEFEATED.

Edmunds moved to recommit the bill to the committee on public lands, with instructions to report it amended as soon as it might.

The motion to recommit was opposed by Blair and Dolph, and defeated—only nine senators voting for it.

After some discussion of amendments affecting Michigan laws, the bill went over.

The following bills for public buildings were reported and placed on the calendar: Senate bills for Reno, Nevada, $60,000; for Virginia City, Nevada, $25,000.

A message from the president on the subject of the impressment into the French army of John Frussia, an American citizen, was laid before the senate, and referred to the committee on foreign relations, Stewart, who offered the resolution calling for the correspondence, remarking that the man had been discharged from the French army since the resolution was offered.

Paddock introduced a bill to amend the act to encourage the growth of timber on Western prairies; referred.

The senate adjourned.

RIGHTS OF NATURALIZED CITIZENS.

Secretary Bayard's Instructions to Minister McLane at Paris.

WASHINGTON, May 7.—Concerning the enforced military duty required by France of naturalized American citizens, Secretary Bayard has instructed Minister McLane to inform M. Flourens that the government of the United States holds that a decree of naturalization granted by it to French citizens is not open to impeachment by the French government, either in executive or judicial branch, and if it is alleged to have been improvidently issued, the remedy is by application to the department of state. "You will further say," writes the secretary, "that if the subjection to forced military service of the citizens whose cases you report is based upon an assumption that they are not citizens of the United States, this department asks for their immediate release, and for proper compensation for the losses which they have received by such detention. It cannot be admitted that American citizens not charged with any crime should be detained under arrest for even a single day after their proofs of citizenship have been presented. In cases like this the United States can never admit the propriety of submitting to the ordinary delays of judicial action."

THE CHINESE TREATY.

Provisions of the Bill to Carry Out Its Stipulations.

WASHINGTON, May 8.—Senator Dolph will report a bill from the committee on foreign relations, of which he is a member, within a few days, to carry the Chinese treaty into effect, which will undoubtedly pass both houses without delay. The designation of a limited number of ports at which Chinese may enter into the United States in Senator Stewart's bill will undoubtedly be adhered to. In that event Chinese coming by way of Mexico or British Columbia will be apprehended and sent back.

The provisions in the treaty allowing Chinese laborers freedom of transit across the country will be comparatively harmless if the secretary of the treasury will make proper regulations, and, if necessary, furnish the Chinese an escort. If this provision is rigidly enforced, few Chinese laborers will cross the country, and the expense of escorts to those who do will be comparatively light.

The proposition of Senator Stewart to make the collector sole judge of the right of Chinese to land, with appeal only to the secretary of the treasury, will also probably be adopted, and the courts will, if possible, be relieved from further jurisdiction in the matter.

One great advantage in the ratification of the treaty is the fact that the necessary legislation will follow without delay, whereas, if the Pacific coast senators had refused to accept the treaty, legislation against the further coming of Chinese would have been very difficult to obtain, and would have been postponed for the present.

A SUCCESSFUL APPEAL.

An Olympia Land District Entryman Given Another Chance.

WASHINGTON, May 8.—Secretary Vilas today modified the decision of the commissioner of the general land office, who held for cancellation certain lands entered by Edward C. Smith, in the Olympia, W. T., land district, for the Orcas Island Lime mine, on the ground that the entry was for land other than that located. The evidence disclosed the fact that filed notes and notices posted on the land entered describe the entry as situated in sections 31 and 36, township 37 north, range 2 west, while the fact is the land is bounded by sections 31 and 36, township 37 north, ranges 2 and 3 west. The mistake is accredited to an error made by the United States deputy mineral surveyor. The secretary's modification permits Smith to make entry for the land he claims, upon showing that he has given the proper notice and furnished a new plat properly describing the land.

SHORT IN HIS ACCOUNTS.

Gen. Ewing, a Union Veteran Long in the Government Service.

WASHINGTON, May 8.—It is understood that Gen. Joseph W. Ewing, disbursing clerk of the department of justice, has been found short in his accounts to the extent of $8000 or $9000. Over $5000 of the money said to be unaccounted for belongs to the accounts for 1882, 1883 and 1884.

Gen. Ewing was a Union soldier of good record, and is one of the best known men in the city. He was appointed from West Virginia, and has held his present office for many years.

Gen. Ewing says that as soon as the examination now in progress is completed, it will be found that the government will lose nothing. The discrepancy, he says, is due in a large measure to the suspension and disallowance of vouchers by the first comptroller that had been paid by him in good faith, and approved by the attorney-general.

WASHINGTON NEWS ITEMS.

Northwest Notes.

WASHINGTON, May 8.—Rev. N. Green, the postmaster at Chester, Lane county, Or., has been removed and James H. Howard has been appointed in his place.

Emrick postoffice, in Benton county, Or., will be known hereafter as Blodgett, the name having been changed to-day.

James S. Campbell has been appointed postmaster at Pocatello, Bingham county, I. T., in place of James H. Bibler, who has been removed.

A patent was to-day granted to Frank W. Bailes, Portland, for a receiving table for cylinder printing presses.

A pension was to-day granted to Wm. L. Briggs, Bickleton, W. T.

Proposed New Mail Route.

WASHINGTON, May 8.—Senator Stewart was informed by the postmaster-general to-day that a postoffice inspector would be detailed to examine the line of the proposed new mail route. A number of petitions have been presented, asking the establishment of this route in Nevada, beginning at Winnemucca and passing through Camas Springs, Quinn River crossing, Denois station, Wild Horse, Alvord and Juniper Lake to Drewsey, in Oregon. The postmaster-general stated that the service would be put on if the inspector thought it was needed.

Russian Wool.

WASHINGTON, May 8.—The treasury department has decided not to change the present classification of Russian wool. The United States consul at Odessa some months ago sent to the department a report on the Don wool washeries, and declared that all Russian wools are scoured with chemicals and subject to duty as scoured wools, and that their admission as washed wools has been a fraud and the result of a conspiracy. Maynard has investigated, with the above result.

Washington Notes.

WASHINGTON, May 8.—Postmaster General Dickenson has written a letter to T. B. Nash, general superintendent of the railway mail service, accepting, with the utmost regret, his resignation tendered some weeks ago.

The senate bill was favorably reported to the house to-day increasing the pension for total disability to $70 per month.

Important Bills to be Pushed.

WASHINGTON, May 8.—The success attending the effort of yesterday with the river and harbor appropriation bill has decided the chairmen of other committes to make a concerted effort to get recognition next week for some measures before the house of a more pressing nature.

Postoffice Inspector Noltner.

WASHINGTON, May 8.—Anthony Noltner of Portland, Or., has been appointed postoffice inspector.

Mr. Noltner is appointed to succeed George Mason, deceased, and his headquarters will be Portland.

For Indian Depredations.

WASHINGTON, May 8.—The commissioner of Indian affairs has awarded Elijah Cradon, of Douglas county, Or., $983 for damages sustained by Cow Creek Indians in 1855.

An Unsatisfactory Prize Fight.

BOSTON, May 8.—A fight to-night in New Era hall between Tommy Danforth, of New York, and Jack Havelin, of Charlestown, proved a very tame and unsatisfactory affair. Although announced to be a 15-round fight, the contest was dragged through 18 rounds, when judges declared a draw. Danforth's face showed more marks of violence than Havelin's, although neither man was badly used up. The fight was nominally for a purse of $500, and on the whole was a rather lame affair.

The Flood in the Mississippi.

DUBUQUE, Ia., May 8.—The Mississippi river is still rising, and promises to go over the high mark of 1880. The volume of water coming down is beyond estimate. All the tributaries above are swoolen and pouring in floods. The lower part of the city is flooded. Goods from the warehouses are being moved to places of safety. Trade about the levees is all stopped, and a few inches more will necessitate the shutting down of large manufacturing establishments.

Disastrous Boiler Explosion.

MANCHESTER, N. H., May 8.—The boiler at the sash and blind factory of J. Hodges, exploded this morning. Wm. Tyler and Harvey Emary were killed, and Engineer Thompson was fatally injured. A piece of the boiler struck the house of Mrs. James Mahoney, 500 feet distant, and fatally injured that lady.

Controlled by the Canadian Pacific.

MONTREAL, May 8.—A private dispatch from Minneapolis states, on the authority of Gov. Pillsbury, that 1000 shares more than the controlling interest in the Sault Ste. Marie have been sold to officials of the Canadian Pacific.

Take the Northern Pacific Railroad for all points east. The only dining car route from Portland. Office, No. 2 Washington street.

Call and see the new styles for this season. Nicoll the tailor, 128 First street.

A POLITICAL SENSATION

Washington Legislative Affairs in a Serious Tangle.

WHO WILL BE THE LAW-MAKERS?

The Last Assembly Unwittingly Legislates Itself Into Two Sessions—Partisan Interests May Add to the Tangle.

[By Telegraph, from The Oregonian's Traveling Correspondent.]

SEATTLE, May 8.—That which promises to be the biggest political sensation which ever occurred in Washington territory, unless congress corrects matters, has just been developed. One of the laws passed by the last legislature was that the next session of the legislature should begin on the second Monday of January, 1889, instead of the first Monday of December, 1889. The object contemplated by this law was to have the session begin in January following the November elections, instead of something over one year after the members are elected. The members of the last legislature which assembled the first Monday of December, 1887, were elected in November, 1886.

There is no doubt that Mr. Thompson of Tacoma, who introduced the bill in the house, and all who voted for the bill, contemplated that the members to be elected next November would meet in legislative session on the second Monday of January next. This appears to be a mistake, according to the views taken by Attorney-Gen. Metcalf and other prominent lawyers,

THE SITUATION EXPLAINED.

The matter stands just this way: The legislature of 1885-86 passed a law prescribing the tenure of office, the text of which is as follows:

Sec. 1.—That all district, county and precinct officers elected by the people at the general election in the year 1884, and now holding office by virtue of the law there under, shall hold their offices until the first Monday in March, 1887, and until their successors are elected and qualified.

Sec. 2.—That all district, county and precinct officers hereafter to be elected in this territory in pursuance of law shall hold their offices for the term of two years from and after the first Monday of March succeeding their election, and until their successors are elected and qualified.

From this it would appear clearly that the terms of the members of the legislature elected in November, 1886, did not begin until March, 1887, and consequently do not expire until the first Monday of March, 1889, or about three months after the next legislative session begins. From this it would also appear that the same members who composed the last legislature will again meet in legislative session in January next, and the terms of the members to be elected next November will not begin until March, 1889. This is the position taken by Attorney-General Metcalfe.

Charles F. Munday, assistant U. S. district attorney, who was a member of the legislature which passed the tenure of office act above cited, said to-day that the effect of the act was then fully discussed, and it was conceded that while it could not affect the members of that legislature, it would operate as to members elected for succeeding legislatures. Mr. Munday unqualifiedly sustains the position taken by Attorney-General Metcalfe.

The only difference of opinion as to construction of the tenure of office act rests on the meaning of the word "district" as applied to officers. Some say that the word "district" relates not to members of the legislature, but officers of the militia and such like. But as the territory is divided into legislative "districts," it would appear to be difficult to distinguish between the two words "district" in the above connections.

A LIVELY CONTEST ANTICIPATED.

The general belief here is that the situation promises lively complications. If the complexion of the next legislature should be democratic, it would afford inducements to struggle for such interpretation of the word "district" as would allow the members elected next November to meet in legislative session in the January following. If the complexion of the legislature should be a little more decidedly republican than the last, the democrats would have reasons for straining a point to have the old members hold over, for the democrats enjoyed advantages attending the equal division of the council, six being democrats and six republicans. Of course should the republicans next fall elect a clear majority, as is expected, naturally they would desire, if possible, to enjoy the fruits of the victory.

The present difference of opinion suggests a likelihood of a row, in any event; the fact is, the democrats expect the republicans to elect a clear majority in both houses next November, and they are rather desirous of forcing the issue so as to enjoy the advantage of having as much to say in the council as the republicans.

THE COUNCIL.

Interest narrows down to the council, as the republicans had a safe majority in the house. The members of the council of the last legislature are as follows: Republicans—Milton Gabel of Whitman county, O. C. White of Columbia, John R. Thompson of Clarke, R. T. Hawley of Klickitat, Col. J. M. Steele of Pierce and John F. Gowey of Thurston.

Democrats—Joseph Foster of King, James Hamilton Lewis of Kitsap, Henry Roeder of Whatcom, B. L. Sharpstein of Walla Walla, J. M. Barker of Spokane and C. F. Cooke of Kittitas—twelve members in all.

There will likely be steps taken to have congress correct the difficulty.

Another interesting feature of the situation is the provision of section 1886 of the Revised Statutes, as follows: "No session of the legislature of a territory shall be held until the appropriation for its expenses has been made." If no change had been made in the time of meeting by the last legislature, the next session would have begun in December, 1889. Congress may not at the present session make an appropriation. If it does not, then the next session must go over altogether. The matter is causing much discussion, and present appearances are that lively times are ahead.

Convicted of Conspiracy.

BUFFALO, May 8.—Hiram B. Everest and Charles M. Everest, of the Vancouver Oil Company of Rochester, convicted of conspiracy in trying to injure trade and commerce by attempting to blow up the Buffalo lubricating oil works in 1881, were fined two hundred and fifty dollars each, by Judge Haight in the supreme court this afternoon. Several civil suits have been brought by the Buffalo lubricating oil works, claiming damages amounting to over $200,000.

Michigan's New Liquor Law.

DETROIT, Mich., May 7.—The new liquor law, which has been voted on by most of the counties in Michigan, went into effect to-day. The majority of saloons in the "dry" counties have closed, and those that remain open sell only "soft" drinks. Quite a serious time was had at Owassa Saturday, where a mob of drunken saloon adherents took possession of the main streets and paraded all night long, breaking windows and raising general mischief. All is quiet to-day.

Death of James Birney.

BAY CITY, Mich., May 8.—Hon. James Birney died this morning, aged 70 years. He was a son of James G. Birney, who ran for president on the liberal ticket in 1860. Deceased was elected state senator in 1858, lieutenant-governor in 1860, and served as circuit judge for years. In 1875 he went as U. S. minister to the Netherland, resigning in 1882, and has been practicing law since.

Annual Meeting.

CHICAGO, May 7.—The stockholders of the Atchison, Topeka & Santa Fe, and auxiliary lines, held their annual meeting to-day and elected a board of directors, and officers as follows: President, B. French; vice-president, Henry W. Bishop; secretary, Charles S. Sweet; treasurer, D. L. Gallup.

NEWSPAPERARCHIVE®

NORTHWESTERN NEWS.

A Number of Important Decisions by the Supreme Court.

THE NARROW GAUGE DISASTER

Advices from the Cattle Ranges—The Reservation Squatters Ejected—Complaint Against a Portland Ticket Scalper.

SALEM May 8—Following are to-day's proceedings in the supreme court

Thomas J Mountain, respondent vs Multnomah county appellant judgment appealed from reversed and the cause remanded to the circuit court with directions to dismiss the writ, opinion by Thayer J Following is the syllabus The county court for the county of Multnomah, at the May term thereof 1887 made an order that a reward of $200 be offered for information leading to the conviction of any per on who might be guilty of bribery at the coming election in June M claimed that he gave information which led to the conviction of W and C, in the United States court, district of Oregon, for bribing P at said election and demanded $500 reward Held that the county court had no authority to make such order '

G R Chrisman respondent vs the State Insurance Company of Salem, Oregon, appellant, appeal from Lane County, judgment of the court below reversed, and a new trial ordered, opinion by Strahan J

Fire Insurance—Interest of Insured—The insured must have an insurable interest in the property both at the time the insurance is effected and at the time of the loss

Pleading—Plaintiff's Interest in the Property Insured—The plaintiff's interest in the property insured being as one of the essential facts upon which his right of recovery depends in an action founded on a policy against damage by fire such interest must be alleged in the complaint

Policy—Interest of Third Party—When a policy is issued to one party and assigned to another who has succeeded to the insured s interest in the property covered by the policy and consenting to such assignment the company agrees that the loss if any, shall be payable to C mortgagee as his interest may appear ' In an action on the policy by C held that the action might be sustained in his name, but the complaint must make his interest appear

Application—Policy—Where an application for insurance is referred to in the policy as the basis of the contract and it is agreed that it shall be deemed and taken as a part of the policy and as a warranty on the part of the assured, both the application and policy are to be construed together as one entire contract.

Policy—Terms of the Statement—In a policy which makes the application a part of it and which contains various warranties on the part of the assured, the further statement therein that any false statements or untrue answers material to the hazard of the risk shall render this policy void does not defeat, qualify or limit the express warranties contained in the policy

Jesse Severn administrator of the estate of Johannah Goodchild, appellant vs S M Yoran, respondent, judgment of the circuit court affirmed, opinion by Lord C J

The finder of property has a valid claim to the same as against all the world except the true owner, and generally the place in which it is found creates no exception to this rule but in the sense of this rule, property is not lost if it was intentionally laid on a table counter or other place by the owner who for got to take it away, and in such case the proprietor of the premises is entitled to retain the custody

Second, at common law, the finder of lost property was bound to hold for the true owner and was liable for misdelivery, but our statute has modified this rule and after doing the things prescribed for the purpose of ascertaining the owner the finder, after the expiration of a year, is required to turn over one half of such money or goods to the county and is entitled to retain the other half. In case of neglect or failure to do this the county may bring an action to recover the same

Third—When money was found hid in the earth and the defendant not knowing to whom it belonged, and there being no marks on it and no other indication by which the owner could be readily ascertained and the defendant treated it as subject to the provisions of such statute, held that there was no conversion

Fourth—The statute intends to treat property hidden and found as lost property where the owner is unknown, or to put them on the same footing It contemplates that he 'who finds' must be some other person than the owner and as such person, whether the money be lost or hidden, it occupies the same relation to him and cannot come into his possession unless he finds it. Money found, therefore, may include money hid in the earth, or money lost upon it, and in either case if the owner be unknown the statute would seem to be broad enough to apply to either

Motion for a rehearing granted in the case of F P Hamilton et al, vs E L Peckman et al, appeal from Yamhill county

Motion for a rehearing granted in the case of W N Northrup et al, vs P A Marquam, appeal from Multnomah.

Salem News Items.

SALEM, Or., May 8.—The sentence of Wm L McKinney, sent to the penitentiary from Polk county on November 1, 1887, for assault with intent to kill, was to-day commuted by Gov Pennoyer, the reason assigned being the recommendation of the district attorney and a large petition

The Tillamook Grand Army Building Association to-day filed articles of incorporation with the secretary of state Incorporators, C N Drew, Peter Brant, H Farther and Joseph Whitney capital stock $1000, location, Lincoln Tillamook county

Hon George H. Williams addressed a large crowd at the Opera house to-night.

The contract for building a new laundry and workshop at the penitentiary was to-day awarded to Starr Randle of Salem for $3811

Gov Pennoyer to-day received from the United States treasury a check for $18 921 55 the state's dues on delinquent land payments

THE NARROW GAUGE DISASTER

The Management Censured by the Railroad Commission

SALEM May 8—At its session to-day the railroad commission made the following finding with reference to the accident on the Portland & Willamette Valley road on March 22 The board having visited the scene of the accident and having made a careful examination of all the available testimony finds that the road and the bridge where the accident occurred were properly constructed and in good condition that the train was running at a low rate of speed and that no blame attaches to the employes on board But the managers of the road were not justified in jeopardizing the lives of passengers by attaching passenger coaches to cars loaded with live stock as a sudden crowding of cattle to one side of the cars was the probable cause of the accident in this case

THE SQUATTERS EJECTED

Only One Man Resists the Military and He Wisely Reconsiders

FORT BENTON, M T May 8—The intruders have been put off the hay lands on the military reserve, and no blood has been spilt. Only one man refused to go and he was given twelve hours grace in which to remove a portable house imported from Chicago or be put off and have the house burned He concluded finally, to go and the reserve is now entirely in the possession of the military The settlers are camped as close to the line as possible, as there is a rumor afloat that the president has issued an order cutting down the Fort Assiniboine military reservation, the reserve to be seven miles square centering at the post The present line is staked out by posts ten feet high, which can be clearly seen

MONTANA NEWS ITEMS

News from the Cattle Ranges—The Recent Shooting Affray

HELENA, May 8.—N Burke and P J Rigin have just arrived here from Maple creek, where pleuro-pneumonia was reported as raging among the cattle They assert that the report is incorrect. Numbers of cattle had been found sick and others dead but the disease, at first thought to be pleuro-pneumonia, was some other affection caused by cattle contented during the past winter Most of the cattle found dead were those that came through the winter poor and weak and were found in the lowest places, which portions of that country are noted. The cattle, they continued, as a general thing, have wintered and are looking well feed has been plentiful, and the cattle have drifted in all directions Horses are also looking first class

THE RECENT SHOOTING AFFRAY

Nothing of importance has been developed in the Dooley Milroy shooting affair except that covered in the special telegram of Saturday One of the Milroy brothers is around again, he only receiving a slight flesh wound from bird shot He was fired at and attacked by Johnny Dooley son of Pat who carried the only shotgun in the party Milroy s hired man also received a few harmless wounds principally in the arm John Milroy is dangerously but not fatally injured, he receiving a rifle ball in one of his knees All of the shooters have been arrested and have given bail pending the result of Milroy s wound

ASTORIA ITEMS

The First Street Car—An Elopement—The Coleman Failure—Etc

ASTORIA May 9—The first street car on the Astoria street railway line started this afternoon Regular business begins Thursday

Miss Irene R. Ashley eloped from Brookfield yesterday with Frank Gamble, of this city They were married by Justice Cleveland last evening

Up the river fishermen report the catch light Since the salmon law was strictly enforced the Monday catch is no longer heavy

W T Coleman & Co 's business embarrassment does not affect financial matters here to any appreciable degree The Columbia cannery and that of H A Seaborg are the only two in which the firm was interested in this season At one time the firm was largely interested in the Columbia river salmon business In 1884 it had over $400 000 invested on the river in various canneries The belief here is that the suspension is but temporary Some sympathy is expressed for the senior member of the firm The agency will remain here as usual

COMPLAINT AGAINST A SCALPER.

An Unfortunate Passenger Who Took Poor Advice and Now Laments It.

HELENA, Mont, May 8—J Feeney, who arrived to-day on the Northern Pacific, made the following complaint at police headquarters Desiring to come to Helena from Portland a scalper advised me to buy a ticket to Chicago as I could save money by so doing He gave me a letter to George J Ringwald ticket scalper at Helena requesting him to pay me $26 for my ticket I called on Mr Ringwald and he said he did not know N Lesten, the Portland scalper, and refused to take my ticket and pay me the rebate "

ARIZONA

Apache Indians Charged With Murder

TUCSON May 8—Deputy U S Marshal Smith has arrived from San Carlos with six Apache Indian prisoners, five of whom are charged with having been on the Indian raid last summer Two are charged with shooting Capt Pierce, Indian agent at San Carlos, also with shooting Chief Scout Sieber One Hat Kinga Gadlet, is charged with having killed a scout

An Arizona Murder Mystery

WINSLOW, Ariz May 8—G D Jenkins was found murdered, shot through the head and body in the Little Colorado river The remains had been in the water for several days Jenkins came from Nashville, Tenn was a photographer, was in company with a man named Smith and had lately taken up a ranch on the river There is no clue to the murderer Smith is missing

UTAH.

Election of Directors.

SALT LAKE May 8—At the annual meeting of the Utah Central Railroad Company, the following directors were elected for the ensuing year Charles Francis Adams and F L Adams Boston Henry McFarland and Sydney Dillon New York, H C Hill, Hoyt Sherman Jr John Sharp H S Eldridge and James Sharp Salt Lake City

A Logger Killed.

SALT LAKE May 8—Richard Mitchell, employed in sliding logs in Provo canyon was killed yesterday being struck by a log

OTHER COAST DISPATCHES

Young Miller Waives Examination.

YAQUINA Or, May 8—At the preliminary trial of Henry Miller, for the murder of Elmer Wright Sunday last, attorney W R Bilyeu of Albany, appeared for defendant, who waived examination and was committed to the custody of the sheriff to await the action of the grand jury Young Miller will be taken to Corvallis to-morrow morning

The remains of Elmer Wright were taken to Newport last evening, and the funeral will take place to-day

From China and Japan.

VANCOUVER, B C, May 8—The steamship Abyssinia Captain Lee, arrived this evening 13 days and 22 hours from Yokohama She brings 45 passengers and 590 Chinese, of whom 356 are for San Francisco, and 1080 tons of general cargo She has no sickness and sails for San Francisco on the 13th.

The African Methodist Conference.

INDIANAPOLIS, May 8.—Bishop Waymes presided over to-day's session of the African Methodist Episcopal conference, and officers were elected.

Rev. W E Stewart, of Baltimore introduced a series of resolutions reciting the final proclamation that had been made of the accomplishment of the union between the African Methodist Episcopal church of Canada and the West Indies with delegates from the conference and fully comprising the British Methodist Episcopal church appearing here duly accredited, that Bishop Rainey has been fully recognized by the Bishop of the African Methodist Episcopal church, therefore the union of the two bodies has been satisfactorily accomplished, and this conference pledges itself to stand by this election

This coalition while it has been nominally accomplished, has caused a protest from some of the Canadian and West India representatives, and it is understood that the matter has already been carried into the courts The presentation of the resolutions precipitated an excited debate but no conclusion was reached and they were laid aside informally

The board of bishops then announced the members comprising the thirteen committees of the conference, and the body adjourned

Alive With a Broken Neck.

CHICAGO, May 8—A special to the *Times* from Sioux City says Reginald Ford was driving to day, when his vehicle was stopped suddenly by a wheel catching in a street railway, and Ford was thrown fully twenty feet alighting on his head Allen Vinton was the first person to reach Ford, and found him apparently dead, with his neck dislocated He took hold of Ford s head gave it a sudden turn, and the vertebrae slipped back into place Ford soon regained consciousness and if he escapes from the effect of brain concussion can boast of being one of the few living persons who have had their necks dislocated

Delegates to Chicago.

GRAND RAPIDS Mich, May 8—District delegates to Chicago were chosen by five districts here to day as follows Fifth district A B Watson and Cyrie P Brown, sixth, Wm McPherson and Wm B McCreery seventh Edgar Weeks and Harrison Goesmith, E G Shaw and Geo W Crawford eleventh Sam Stephenson and Perry Hannah

To Build Brazilian Railways

OTTAWA May 8—A syndicate consisting largely of Canadian Pacific capitalists, headed by J J C Abbott, member of the Dominion ministry, commanding British capital to the extent of $400,000,000 has been formed to undertake railway works in Brazil

Gen Banks's Money Attached

BOSTON, May 8—Some excitement was caused to-day in the U S marshal's office by the attachment of $4200 belonging to ex Marshal Banks on account of suits brought by ex Deputy Galloup, who claims Banks owes him $2000

Board of Review

CHICAGO May 8—The board of review of the national trotting association met here to-night and commenced consideration of cases now before them It is said there are about sixteen cases to be passed on

Longfellow's "Wayside Inn."

BOSTON May 8—The old tavern in Sudbury which Longfellow immortalized in his Tales of a Wayside Inn," is to be sold at auction It dates back to 1686

Mechanical Engineers.

NASHVILLE, Tenn May 8—The American society of mechanical engineers began its annual session here to-day. Several interesting papers were read

BLAINE AND CONKLING

An Explanation of the Latter's Silence in the Late Campaign.

THE DEADLY FOOL FRIEND AGAIN

Chairman Jones and Stephen B Elkins Deny the Truth of the Explanation—Various Political Events

NASHVILLE Tenn May 8—The *American* prints an interview with A M Hughes Jr chairman of the republican state executive committee regarding the failure of Roscoe Conkling to actively support James G Blaine in the last presidential canvass Hughes gives these facts never before made public In brief Hughes said

"Soon after Blaine was nominated Senator Chaffee realizing the importance of securing the assistance Conkling for Blaine in New York came East and went to New York for that especial purpose, that Chaffee as a result in a prolonged and earnest conference with Conkling secured from him a promise that if Blaine would write him a personal letter requesting personal assistance that Conkling would reply in an open letter, with a pledge to support him in the canvass, that Senator Chaffee stated at his success with Conkling got on the first train which left New York after this pledge was given and went to see Blaine, at his home in Maine The situation was explained and Blaine wrote the desired letter to Mr Conkling This letter was given to Walter Blaine to be carried by him in person to Conkling as a delicate compliment and Chaffee rejoiced that his mission was done and disappeared from the scene He anxiously awaited the publication of the response from Conkling but it never came

INTERFERENCE BY 'FOOL FRIENDS'

Investigation proved that Walker Blaine carried the letter to New York but on his way to Conkling s house stopped at the national republican headquarters, mentioning the purpose of his presence in New York to Steve Elkins, Ben Jones chairman of the republican national executive committee, and one or two others These managers decided it was best to ignore Conkling and that the letter must not reach him Accordingly it was suppressed and the world knows the rest

The animosity of Conkling was intensified at the additional affront and Blaine lost New York

Hughes is positive that these statements are correct for they came directly from one of the gentlemen who suppressed the letter This man revealed the circumstance after the death of Conkling and when it was thought Blaine would not go before the next convention

AN OFFICIAL DENIAL.

Both Jones and Elkins Declare That No Such Letter Was Written

NEW YORK, May 8—Chairman B F Jones of the republican national committee in an interview with a *Tribune* reporter to-night emphatically denied the reported interview with him sent out from Pittsburg last Saturday night, in which he was made to say that Blaine could not support Allison Sherman or Harrison for the nomination, that Blaine was socially friendly to these gentlemen, but politically they were wide apart He had not received any letter from Mr Blaine since the letter of withdrawal Blaine, he said had certainly withdrawn as a candidate, but if the convention should nominate him, that is quite another thing That is the action of the people

When asked about the truth of the story printed in the Nashville *American* to day Mr Jones said he never saw or heard of such a letter and classified the story on a par with many others now floating about

Hon Stephen B Elkins was interviewed by the *Tribune* in regard to the same letter and said No, such a letter was ever written and no letter of the kind was sent by Walker Blaine Therefore it was not seen by members of the committee as stated We would have been only too glad to have seen Blaine and Conkling on good terms The whole statement is ridiculous

NEW HAMPSHIRE REPUBLICANS

The Delegates Go Uninstructed to Chicago —The Platform.

CONCORD May 8—The republican state convention met to-day and was called to order by J H Gallinger who made a short address of congratulation upon the favorable outlook for the party His reference to Blaine was greeted with long-continued applause

Henry E Burnham of Manchester was chosen permanent chairman Burnham made a long address, in which he reviewed the career and achievements of the republican party, and its great benefit to the country while the "democratic party has given us Grover Cleveland and three years of pretense and hypocrisy subservicency to the free traders of the South and shameful surrendering of great American interests in trusted to his keeping, and an administration which has been a constant menace to our most important business interests, and which has finally proclaimed its hostility to long-established policies of this country, under which it has attained its greatest prosperity."

The platform denounces the administration for its tariff policy for its pension policy for its fishery policy, and for its "pretense" of civil service reform The platform is particularly severe upon the wool clause in the Mills tariff bill It denounces the democratic party for identifying itself with the interests of liquor dealers throughout the country, and instructs the delegates this day elected to Chicago to use every honorable effort to place in nomination a ticket that will command universal confidence defy every assault, and be resistless at the polls A ticket that in its triumph which we unhesitatingly predict, shall restore the government to the only party that is national in its aims and just in its purposes "

Person Cheney Jacob H Gallinger Hiram A Tuttle and Alfred F Batchelder were chosen delegates to the national convention They are uninstructed. The convention adjourned

MICHIGAN REPUBLICANS.

They Send Delegates to Chicago Instructed for Alger.

GRAND RAPIDS Mich May 8—The republican state convention to elect delegates to Chicago was called to order shortly after noon Temporary Chairman E S Lacey referred to Gen Alger in a happy way and took strong ground in favor of organizing work for Alger in the Chicago convention

The resolutions adopted reaffirm the principles of the national platform eulogize the protective policy and arraign the present administration for its selfish and sectional tariff policy and especially for singling out the four great industries of Michigan for punishment and destruction The closing resolution presents the name of Russell A Alger for president, and calls on all Michigan delegates at Chicago to use every honorable means to secure his nomination for president. The following were elected delegates at large to the Chicago convention Robert E Frazer J K Bos, W Q Atwood (colored) and T B Dunstan

DELAWARE DEMOCRATS

Bayard s Course, the Administration and the Mills Bill Approved

WILMINGTON, May 8—The democratic state convention assembled at Dover at 1 20 P M Robert Hul was made permanent chairman

The following delegates to St Louis were chosen L C Vandegrift, E R. Cochrane W A C Hardcastle C J Harrington, W F Causey and W H Stevens

The platform renews the pledges of the democrats of Delaware to the principles of the party indorses the administration and course of Bayard as secretary of state, indorses President Cleveland s views on the tariff and his opposition to monopolistic trusts; favors his renomination, and closes as follows

Resolved That we indorse and favor the passage of the bill now before congress known as the Mills tariff bill

The convention was harmonious and enthusiastic

ARIZONA DEMOCRATS

Anti Administration Delegates Sent to St. Louis—A Red Split.

PHŒNIX, ARIZ, May 8—The territorial democratic convention met here yesterday, and was the occasion of a sharp contest between the territorial administration party and their opponents. Three hours were occupied in effecting temporary organization,

At 11 o clock last night John C Herndon of Prescott and George G Berry of Tombstone, both anti administration men, were chosen delegates to St Louis A strong resolution was passed indorsing President Cleveland and asking for home rule for the territories A resolution indorsing Gov Zulick s administration was tabled A resolution condemning Zollick was introduced but more temperate resolutions were substituted

POLITICAL NOTES

Michigan Greenback Convention

LANSING Mich May 8—The greenback state convention to-day selected delegates to the Cincinnati convention The resolutions declare renewed fealty to greenback principles and instruct the delegation to the National convention to unite with any organization adopting the essential principles of the greenback party, but no sentiment favorable to fusion with either of the old parties was apparent The delegates were instructed to vote for the nomination of General Weaver for president

Openly for Blaine

PITTSBURG May 8—The republican convention to nominate a candidate to represent the Twenty fourth congressional district unanimously adopted a resolution endorsing James G Blaine and directing the delegates representing the district in the national convention to vote for and use all honorable means to secure his nomination in the event of his candidacy for president

Georgia Temperance Convention.

ATLANTA May 8—The state temperance convention began a session here to-day.

Resolutions declaring a purpose to exterminate saloons and prohibit the manufacture traffic in and importation of liquors were passed Also that it was at present unwise to do more than make a united effort to secure prohibition

Colorado Prohibition Convention

DENVER May 8—The state prohibition convention to-day selected the following delegates to the Indianapolis convention Henry C Dillon George C Wallace H C Walker T E Bliss M I Tifford M Tutler W G Sprague W C Stover J A Maxwell and John Hopp The delegates are uninstructed

New Jersey Republicans

TRENTON N J May 8—William J Sewell John Hartbrewer John W Griggs and George A Halsey will be delegates at large to Chicago to be selected in to-morrows republican state convention The platform will declare for high tariff and endorse the temperance legislation of the state legislature of last winter

New Mexico Democrats

ALBUQUERQUE N M, May 7—The territorial convention at Santa Fe to-day chose W B Childers of Albuquerque, and Rafael Romero of Mora county delegates to the national democratic convention

A New Candidate

MILWAUKEE, May 8—The second and seventh congressional district republicans to day selected delegates to the national convention and instructed them for Gov Rusk for presidential candidate

SPORTING NOTES

Racing at Lexington.

LEXINGTON, KY, May 7—The Kentucky association's spring meeting commenced to-day with an immense crowd in attendance Twenty two book makers are on the ground and betting is lively Five races were on the programme—four stakes and one purse making $4000 additional money The judges are K B T Robinson Captain James Franklin and F Clay Starter, James F Treadwell.

Three fourths mile—Lela May won Finality second, Delilah third time 1 15¾

One and one-quarter miles—Poteen won Macbeth second Nick Finzer third time 2 08

For two-year-old colts five furlongs—French Park won Once Again second Champagne Charley third time 1 03¾

For two-year-old fillies five furlongs—The Lioness won, Laura Stone second Havillah third, time, 1 03¾

For three-year-olds and upwards—One and one-sixteenth miles—Persimmons won Badge second Alamo third time 1 48¾

LEXINGTON Ky, May 8—This is the second day of the spring meeting The track is good

First race purse, all ages three quarters mile—Persimmons first Shotover second Gleaner third time 1 15¾

Second race, Phœnix hotel stakes for three-year-olds, three starters—Chevalier first, Macbeth second Autocrat third, distance, mile and a quarter time 2 10

Third race selling $300, three-year olds or upwards, one mile—Tudor first Redstone second John Gray third, time 1 43¼

Fourth race purse of $300 for two-year olds, one-half mile—Chilwohee first Unlucky second, Kanta third Odds one to two on Chilwohee one to one on Unlucky, six to one on Kanta, time, 50¾

Fifth race, purse of $300 three-quarters mile—Castaway first, Unique second, Cupid third, time, 1 16

Opening Day at Pimlico

PIMLICO, Md, May 8—First day of the spring meeting The track was good

First race—Purse of $500 Duke of Bourbon first, Sam Harper second, Britannic third, time, 1 02¾

Second race—Annual home bred stakes for foals of 1885, one mile four starters Belle D'Or first Annie C second My Own third, time, 1 45

Third race—Selling purse of $500 Three quarter miles Sam Brown first Golden Reel second, Monte Cristo third, time 1 17

Fourth race—Rancocas handicap for all ages $60 entrance, half forfeit or only $10 if declared out on or before April 27th $600 added of which $100 is to second horse one mile twenty nine entries and nine starters Patrocles first, Bess second, Elizabeth third, time 1 44½ Odds, Patrocles three to one, Bess three to one, Elizabeth three to one

Fifth race—Purse of $500 One mile Salvini first Coltery second, Latrejia third time, 1 44½

Trotting at Louisville

LOUISVILLE May 8—At the first day of the Louisville Driving Park and Trotting Association meeting the attendance was about 1000 The weather was fair and the track splendid

Three minute class, trotting—Skidmore won, Wyath second, Sherman third, best time 2 32

Glenview stake two-year-olds—Kentucky Volunteer first Helen H second Bay Bailey third, best time, 2 50¾

2 28 class—Estelle won the first heat and Little Thor the second and third heats, best time 2 25¼ This race will be concluded to morrow

For the Pacific

BATH Me May 8—The bark Scallen owned by Holmes & Co San Francisco to be commanded by Capt Thompson, was launched this afternoon by the New England Ship-Building Company It is built for the Honolulu and Pacific coast trade

A Shipwrecked Crew

PHILADELPHIA, Pa May 8—The crew of the steamer Eureka which was in collision with the steamer Bem on Sunday and was sunk, were picked up by the brig Caroline Gray, after being in boats five hours They were landed here this morning

A Bank for Carnegie's Employes

PITTSBURG May 7—Carnegie has opened a bank for his 10 000 employees He proposes to receive deposits up to $2000 paying interest at 8 per cent. on all deposits and will loan money to his workmen, taking mortgages as security

Visible Supply of Grain.

NEW YORK May 7—Following was the visible supply of grain May 5th Wheat 31 517 000 bushels, corn, 9,436 000 bushels, oats 4,082,000 bushels, rye, 259,000 bushels, barley, 749,000 bushels,

The Canadian to Enter Detroit.

DETROIT May 8—James F Joy, president of the Wabash, says the Canadian Pacific will soon be extended to Detroit, and form an active business connection with the Wabash system.

A Disastrous Prize Fight.

MILWAUKEE May 8—At a prize fight near Greenfield park in the suburbs Fred Wm Kle received a blow in the left side from his opponent, named Fuhrmann, which may result fatally

Gen Sheridan at Chicago.

CHICAGO May 8—Gen Sheridan has arrived in the city The object of his visit is to confer with Gen. Crook.

The Volunteer.

BOSTON, May 7—Gen Payne, owner of the Volunteer, has laid her up for the season.

THE COLEMAN FAILURE.

Fair Prospects That the Firm Will Resume Business.

EFFECT OF THE NEWS IN NEW YORK

The Part the Mills Tariff Bill Played in Bringing About the Suspension—Description of the Borax Fields

SAN FRANCISCO May 8 Louis Sloss one of the assignees of William T Coleman & Co stated to-day that Mr Coleman had informed him that he would furnish the assignee and co assignees with a complete and correct inventory of the assets and liabilities as soon as the clerks could perform the work In regard to the condition of the firm s affairs Mr Sloss said everything looked favorable Mr Coleman informed him that he felt confident that the firm would be able to resume business as soon as its affairs are settled

HEAVY LOSSES IN A CORNER

In commercial circles one reason given for the failure was the effort last year of Coleman & Co to control the fruit trade of the Pacific coast especially raisins of which it was ambitious of making a corner Raisins were purchased all over the state in order to obtain control as well as other dried fruit and after prospects e losses became apparent, it was said that the firm evaded as far as possible the filling of promised orders in a fruitless endeavor to recoup Where contracts existed however, this was impossible and in those cases the loss was sustained It is stated that over a million dollars must have been lost in last year s fruit transactions

A HOPEFUL VIEW

SAN FRANCISCO May 8—Manager Frank S Johnson said to night about the business of the firm Our affairs are in even better condition than we thought We know that our liabilities will fall short of $2 000 000 while our assets will on the other hand certainly exceed $4 500 000 Things do not look at all black for us yet "

THE NEWS IN NEW YORK

Effect of the Failure which Had Been Anticipated by the Observing

NEW YORK May 8—The failure of W T Coleman & Co was a complete surprise in this city where the firm was well and favorably known A representative of Dix & Ihyfe who acted as brokers of the firm in the East and negotiated paper in the Last said that he had distributed lists of the paper of the San Francisco house among his clients as late as Saturday and yesterday telegrams came from various banks outside of the city announcing the acceptance of $40 000 of the paper of the Coleman house Notice of the assignment however was received and stopped the negotiation The paper of Coleman was considered A No 1 and was held all over the coast to the amount of about $900 000

SIGNS OF IMPENDING TROUBLE

NEW YORK May 8—The failure of W T Coleman & Co as telegraphed from San Francisco caused general surprise in the New York grocery trade to-day except among those who have been closely watching the course of events the last few months One of these significant events was the giving up of the building occupied by the firm in Hudson street and replacing the sign bearing the firm s name by that of another firm Another was the failure of the house to complete its contracts for salmon and other canned goods causing a loss to many New York houses Still another was the stoppage of that pushing energy to secure trade which prior to the beginning of the year characterized the New York representatives of the firm To these observers the reports of the failure did not cause much surprise There have been many evidences of high living on the part of Frank Johnson younger member of the firm that did not indicate the sound business policy that marked the career of Wm T Coleman Many in the New York trade discredit the statement that the assets of the California house are twice as large as the liabilities, and think they don t reach half that amount.

FURTHER DETAILS

At the office of the firm in this city it was stated to-day that no further information would be given out about the firm's assignment The gentleman who was in charge of the office said the firm would pay the creditors in full A statement of the full condition of the affairs of the firm will probably be made in a few days The failure has caused great surprise in the city The immediate cause was inability to meet heavy drafts from New York The liabilities are about $2 000 000 and nominal assets $4 500 000 one-half of which is represented in borax property

The firm was the largest producers of borax in the world and owned 18 000 acres of borax land in San Bernardino county and Inyo county California They also owned several thousand acres of land in San Rafael county Wm T Coleman the senior partner, was supposed to be worth $2 000,000

The firm had a branch in this city, but gave it up on January 1 when the new firm of Delafield Morgan Kissell & Co took the Eastern business Delafield said to-day that his firm merely represented the house as commission merchants It is said $900 000 of paper is held in the East, and $400 000 in New York city C W Brown, clerk in the Hudson street house, said that for some months he had a power of attorney for the firm of W T Coleman & Co He had not yet filed the power in any of the banks It was not given in anticipation of failure The failure was a surprise to him The money owed in the East was all borrowed on drafts and notes and was distributed among banks

The firm of Wm T Coleman dealt in salmon, nuts, green fruit and borax The last was one of its principal assets

The *Sun* has this additional information Wm T Coleman issued the following circular on January 3

"In order to more closely define the territory and interests of our New York and Chicago houses and to more clearly segregate the affairs of our respective establishments we have decided by mutual consent to reorganize the firm of William T Coleman & Co and to readjust the respective interests as follows For the Pacific coast and territory other than that now occupied by our New York house and Chicago agency the business will be conducted by Wm T Coleman & Co of San Francisco In the territory east of the Rocky mountains and Canada, Mr Richard Delafield our former partner will associate with himself Messrs D H Morgan and Rudolph Kissell of New York and Thomas B McGovern of Chicago representing us exclusively under the style of Delafield, Morgan, Kissell & Co New York and Chicago "

THE BORAX FIELDS

A Description of These Assets of W T Coleman & Co

SAN FRANCISCO May 8—The borax fields of Wm T Coleman, over which there has been discussion since the suspension of his firm are situated in Death valley Inyo county The borax fields of the Harmony Company, as Mr Coleman's is entitled, cover several thousand acres There are other rich deposits in this state and Nevada and the apparent supply at present is inexhaustible There is enough borax on this coast to meet the demands of the whole world It is said that nowhere else in the United States as it found Out of 5000 tons which formed the yield last year, one fifth was shipped abroad One of Coleman projects if is said, was to control the borax market of the world and of six large companies operating on this coast five had it is reported formed a borax pool which the failure of the old mercantile houses will probably interfere with

CRIPPLED BY HIS PARTY

The Part Played by the Mills Bill in the Coleman Failure

SAN FRANCISCO, May 8—The fact should not be lost sight of when considering Coleman & Co 's failure that W T Coleman head of the firm, has been a life long democrat His name has been mentioned more than once in connection with the governorship of the state and the mayoralty of San Francisco, but he steadily refused public station He would have been tendered the United States senatorship on one occasion if his party had won His fame as a merchant had become so widespread that at least one of the foremost newspapers of New York the *Sun*, has urged his nomination to the presidency of the United States It is only within a brief period that he declined the position of commissioner to Melbourne ex position, eloquently presented by President Cleveland

It would seem that this democratic merchant has been compelled to suspend, perhaps only temporarily by the democratic policy on the tariff It is thought here that failure of this firm will prove one of the best republican campaign documents that could possibly be issued Says one evening newspaper "When the protectionists have pointed out the financial distress and failures in business would follow such a free trade measure as the Mills bill the free traders have hooted the assertion facts are strong er than any possible theory The answer to the jeers of the Cleveland Mills school comes in the crash of a great business house from the mere prospect that the bill will pass

Another journal says, referring to California interests affected by the tariff bill "A victorious army of 100 000 men marching up the San Joaquin valley ravaging and destroying our orchards orange groves and wheat fields blowing up mining properties on a distant flank pillaging and devastating could not cause wider ruin than that which is to quietly ordained in the Mills bill "

THE MELBOURNE EXPOSITION.

The Chief Commissioner Entertained in San Francisco

SAN FRANCISCO May 8—Frank McCoppin chief commissioner of the United States to the Melbourne exposition was entertained at lunch in the afternoon by a committee appointed by representative commercial bodies of this city Mr McCoppin in explaining stated that of the fifty thousand dollars given by congress to encourage representation at the exposition the secretary of state has set aside $20 000 for salaries leaving but $30 000 to meet incidental expenses The Oceanic Steamship Company announce that they will take freight for the exposition at half rates the last steamer leaving the city on June 28 The exhibition opens August 1 of this year, and closes January 31 1889

NOTES FROM BERLIN.

The Emperor Passes a Good Night—Thanks of the Crown Prince to Americans

BERLIN May 8—The emperor passed a better night and slept fairly well The discharge of pus is decreasing the fever is low, and the languor which the emperor felt yesterday morning almost entirely disappeared in the afternoon He is able to work without effort

Crown Prince William has requested Carl Schurz to thank Americans and Germans in America for their expressions of sympathy on the occasion of the death of Emperor William and also for the sympathy manifested by them for Emperor Frederick in his sufferings

CABLE NOTES

A Disastrous Collision at Sea.

LONDON May 7—The British steamer Garonne from London for Sydney, N S W, arrived at Aden with her bows stove in She was in collision with the British steamer Lucinda The latter vessel sank in latitude 18 deg north longitude 48 deg east The Lucinda was a vessel of 1132 tons burden

The British steamer Egyptian Monarch from New York for London arrived at Falmouth with a hole in her bow, caused by striking floating wreckage near the Scilly islands, Her fore compartment is full of water

News Notes from Sydney

SIDNEY, N S W May 7—At a conference held to-day to consider methods for doing away with the rabbit pest, it was decided to select an island upon which to experiment with the Pasteur and other methods

The steamers Tasman and Afghan with Chinese immigrants have arrived here The police have taken steps to prevent the landing of the Chinese The governments of New Zealand and Tasmania concur in the opinion that the influx of Chinese labor must be checked

A King's Palace Fired Into.

BUCHAREST, May 8—Great excitement was created here to-day by the arrest of a strange man for firing into the palace of the king

Upon investigation it was disclosed that the man was a dismissed policeman He was irritated at his dismissal, and fired into the palace in a fit of anger

Fresh Honors for Boulanger.

PARIS May 7—Boulanger has been elected municipal councillor for Turkey by the spontaneous action of the workmen in the Arms factory there all of whom voted for the general independent of the electoral ballot.

Devastated by Crickets.

LONDON, May 7—Crickets are devastating Algeria, entirely destroying vegetation Their dead bodies are creating a pestilence and interfering with the running of trains between Constantine and Batna

An Irish Riot.

CORK, May 8—A riot occurred at Dunman Way to-day as the police were removing a number of prisoners to this city The police charged upon the rioters and used their batons freely

Parnell Preferred to the Pope

DUBLIN May 8.—A National League meeting held at Sligo to-day adopted resolutions condemning the pope's rescript and pledging those present to submit themselves to Parnell s guidance

The Emperor of Brazil Ill

MILAN, May 7—The emperor of Brazil is suffering from inflammation of the kidneys He is attended by Dr Vergs, of Milan Dr Semmolla, of Naples, and Dr Charcot, of Paris

Anti-Chinese Riot at Brisbane.

LONDON May 7—Advices from Brisbane state that riotous anti Chinese demonstrations have occurred there Several shops belonging to Chinamen were wrecked

The Chester Races

LONDON May 8—At the Chester meeting to-day the race for the Mostyn 2 year-old plate was won by Wenonaly, Brackentrie second, Maid of Lorne third.

Thrown from a Horse and Killed

LONDON May 8—Mahlon Sands, an American was thrown from a horse last evening and died from the injuries received a few hours after

Dom Pedro Seriously Ill

MILAN May 8—The emperor of Brazil is suffering from pleurisy His physicians say his condition is serious

The Glasgow Exhibition

LONDON May 8—The Prince and Princess of Wales opened the Glasgow exhibition this morning

A Senator Dead

PARIS May 7—Senator Kolb-Bernard is dead

DRS. DARRIN.

These Prominent Physicians Astound the Medical World of the Northwest by Their Wonderful Cures

A few months ago the Drs Darrin visited Portland as strangers, yet in that short space of time they have effected so many wonderful cures that their names are now known in every household on the coast Their cures and operations were so quick and marvelous that some physicians of good standing were even willing to take their oaths that they were impossible Now in a few months the doctors have had scores of cases from this vicinity and throughout the whole Northwest that prove the truth of their wonderful cures

They submit the following card which can be referred to, and could fill this page with home cures if we could spare the space

DR DARRIN—*Sir* I am very thankful to you for the cure of a loathesome catarrh of the throat and nose which has troubled me for over three years I have been troubled with a skin disease also for four years and never found relief until coming under your medical and electro-magnetic treatment Also my wife is nearly cured of a complication of troubles peculiar to her sex Refer to me at Knappa, Clatsop Co Or

J S RYCKMAN.

Office Hours and Place of Business

The doctors can be consulted at 235 Fifth St cor Main Portland from 10 to 4 daily, evenings 7 to 8, Sundays 10 to 12 All curable chronic diseases loss of manhood blood taints, syphilis, gleet gonorrhœa, stricture spermatorrhœa, seminal weakness or loss of desire of sexual power in man or woman, catarrh and deafness, are confidentially and successfully treated Cures of private diseases guaranteed. Circulars sent free. Most cases can receive home treatment after a visit at the Doctors' office

WHOLESALE DRUGGISTS

SNELL, HEITSHU & WOODARD, ESTABLISHED in 1851, Portland, Or.

EASTERN DISPATCHES

Fatal Intrigue of a Paris New York Banker

THE METHODISTS IN CONFERENCE

The Medical Association—Remarks of the Moderator—A Corner in Corn—Local Matters—Various Items.

NEW

EASTERN DISPATCHES.

Fatal Intrigue of a Prominent New York Banker.

THE METHODISTS IN CONFERENCE.

The Medical Association—Escape of an Aged Murderer—A Corner in Corn—Notes From Various Places.

NEW YORK, May 8.—The dead body of Daniel Hatch, a member of the firm of Carter T. Hatch & Sons, bankers, 11 Wall street, was found in the yard of No. 46 West Thirtieth street, this morning. The story of his death cannot now be told. But the story of Mrs. Lillian Scofield, a handsome woman about thirty years old, suggests much cause for jealousy.

Mrs. Scofield and her husband, Charles Scofield, were taken to the police station this morning where Mrs. Scofield said she had dined with Hatch, who accompanied her home about midnight. She invited him into the house. Scofield was asleep in the front parlor, but was aroused by the noise. Thinking of his wife and Hatch, and the latter was hastily concealed on the second floor.

Scofield's jealousy was aroused, and he questioned his wife in the most violent way concerning the man who had been with her. She steadfastly refused to name the man, but name, and insisted that he had left the house. Scofield then left the house, the search for Hatch, but could not find him. He thought he had also left. She retired, knew no more of the broker, or what happened in the night, until the body was discovered in the yard this morning.

Scofield was formerly a broker in good circumstances. He told the police that he had cause on several occasions to doubt his wife's fidelity.

Hatch was 33 years old, and lived with his wife in a handsome house on Fifty-third street. His wife was formerly one of the most prominent ladies in Brooklyn society.

The generally accepted theory is that Hatch was killed by falling from a window while trying to make his escape.

A coroner's inquest was held this afternoon and Mr. and Mrs. Scofield were examined. From their testimony it was evident that Hatch was killed by falling from a window while trying to escape from the house. The prisoners were therefore released.

THE GENERAL CONFERENCE.

A Suggestion That the Excluded Ones be Paid Their Expenses.

NEW YORK, May 8.—Bishop Walden, of Chattanooga, presided over the delibera- the M. E. conference to-day.

Dr. Buckley, of New York, said that as much as the lady delegates who were sent to the conference had been ruled out yesterday, their fares to and from their destinations should be paid by the general conference.

An amendment to pay Mrs. H. E. B. her expenses was tabled. She was elected reserve delegate from the South India conference and resides at South Bombay.

The report of the second committee on Episcopacy pointed to inquire into the eligibility of certain lay delegates, recommended that they be given their seats. The question came up as to the right of W. A. Shannon to represent the Montana conference. He has been contested by T. A. Riggins. The majority advocated the seating of contestant Riggins and the payment of Shannon's expenses. The report advocated the acceptance of the returns from Montana, and the record now stands on the minutes of the conference which is that Shannon was legally elected.

The minority report in favor of Riggins was accepted as a substitute for the majority report, and adopted. This carries with it Riggins's expenses. Adjourned.

A bombshell will be thrown in to the bishop's camp to-morrow. It seems that Lieut.-Gov. Colimback, of Indiana, is reported to-day, will make a motion limiting the office of bishop to eight years. Heretofore the office has been for life.

THE MEDICAL ASSOCIATION.

Fifteen Hundred Members in Attendance at Cincinnati.

CINCINNATI, May 8.—The American Medical Association, with nearly 1500 members present, of whom twenty-five are women, held its primary session in Music hall this

President Garrett submitted the annual address. He made several suggestions which were received with great applause. Among them were the following: That a committee be appointed for each State and territory to further the passage of a law requiring that in future granting of charters for creating medical schools there shall be a clause requiring that all schools or colleges thus created shall demand a full term of three years' study before granting a diploma to any student thereof, and no student be admitted to matriculate who has not passed a satisfactory examination in the ordinary branches of academic study, and to secure an ordinance creating in each State or territory a board of medical examiners, which shall examine all applicants for license to practice medicine and surgery in their respective States. The faculties of the several medical schools within the limits of the United States are urgently requested to call a convention and adopt some general and uniform system of medical education, more comprehensive and rigid in its requirements, and more in accordance with the spirit of the age and the advanced progress of medical science.

BASEBALL.

Only One League Game Played, in Which New York Defeats Indianapolis.

INDIANAPOLIS, May 8.—To-day's game was a close and exciting throughout, and was won until Tiernan knocked the ball over the fence in the last inning. The fielding was very sharp on both sides. Score, Indianapolis, 5; New York, 7.

STOPPED BY RAIN.

PITTSBURG, May 8.—No game—rain.

CHICAGO, May 8.—The game was called in the end of the fourth inning, on account of rain.

DETROIT, May 8.—No game.

ASSOCIATION CLUBS.

CINCINNATI, May 8.—The Cincinnati-St. Louis game was postponed on account of rain.

LOUISVILLE, May 8.—Louisville 6, Kansas City 3.

ESCAPE OF AN AGED MURDERER.

He Breaks Jail and Dodges His Threatened Lynchers.

LEBANON, Pa., May 8.—Wm. Shoyer, under sentence of death for the murder of his two grandchildren, escaped from jail last night. He dug a hole through a stone wall, and lowered himself by means of a rope made from pieces of his blanket. Showers is 70 years old. He left two letters, one addressed to his counsel and the other bidding defiance to the people who threatened to lynch him.

A CORNER IN CORN.

All of that Cereal in Sight in the Hands of a Syndicate.

CHICAGO, May 8.—The Daily News says a syndicate composed of local bankers and wealthy merchants are privately in control of all the corn in sight, with a few exceptions. Shippers and receivers deal their movements to them, consequently their movements attracted but little attention. The syndicate propose to keep corn well up to sixty cents for all the months up to the marketing of the new crop.

Antwerp Wool Sales.

ANTWERP, May 8.—The wool sales opened to-day. There was a good attendance and an active demand, and prices advanced 5 centimes, especially for lambs wool. To-day's sales 522 bales of Buenos Ayres wool, 86@175 francs per kilo, and 90 bales of Montevideo at 100@156 francs.

Resignation.

NEW YORK, May 7.—President A. J. Barnard, of Columbia college, has resigned, on account of failing health.

Belgium Declines.

LONDON, May 7.—Belgium has formally declined to change her present sugar system.

It is finally given as the judgment of George William Curtis, the eminent editor of *Harper's Weekly*, that Cleveland's administration "must be a failure if it leaves nothing to resume." He adds that if Cleveland should be his own successor he would be in simply a sportsman. And yet with all deference that he is supported by Mr. Curtis

EAST AND WEST CABLE LINE.

The Washington Street Road Preparing for a Big Change.

Applying for a Cabled Line from First Street to the City Park—The Road on the Heights.

The Multnomah-street Railway Company is negotiating with parties in the East for the conversion of its lines into a cable railway system. The only obstacle in the way of the adoption of this plan is the franchise, which will be in force for only twenty-four years longer. In the East, it is said, the shortest cable franchises granted cable roads are for twenty-five years. As a general rule perpetual franchises are given. Either would suit the present company, which desires to make no trouble for its successors in the management of the affairs

Yesterday an OREGONIAN reporter interviewed George B. Markle, Jr., president of the Multnomah street railway, relative to the proposed change in the system. He said: "If we want to make a cable railway of our line. If the matter comes to a head, the first step we will do is to convert that portion of the line from First street to the City park, a distance of a little over a mile. For this purpose we have received one bid, $140,000. This bid we have received one bid, $140,000. This is exclusive of the rolling stock. The total cost of converting the line from First street to the park into a cable railway and putting it in running order would be $125,000 to $130,000.

"We have already improved our system at a great way beyond additional returns. However, the receipts show an encouraging increase which is evidence that the people appreciate what we have done for their convenience. It is our intention to improve our entire system, which is three miles long. We may have a cable railway in operation by the time of the opening of the Industrial Exposition, but we will have a double track on First, and B streets, so that when the fair opens there will be no delay in the running of cars. In addition to the main track lines with switches if one car is disabled, the rest are thrown behind time. On the main track lines every car runs on an independent schedule. If we lay an additional track we will use Bessemer steel rails which will make the cars run easier. We propose to do nothing unless we do it well."

THE PORTLAND CABLE COMPANY'S PLANS.

The Portland Cable Railway Company are making preparations to go on with the work of constructing the road to Portland Heights. Mr. Preston C. Smith is now in San Francisco for the purpose of engaging an engineer to take charge of the work of constructing the line which the company propose to do at once.

The intention of the company is first to complete the road from Jefferson to Spring street, and then to build out to Fairmount where they have thirty acres of land. Then it is expected that a company will be incorporated to build a hotel at Fairmount, which is the most sightly place in the vicinity of Portland. The company will then extend the road down Jefferson to Ninth, and eventually to Fifth and down Fifth to H, to the main depot which is to be.

LINE TO LONE FIR CEMETERY.

Yesterday car No. 5 was put on the Morrison bridge railway line. Three more cars have been ordered from San Francisco. Efforts will be made to extend the line to Lone Fir cemetery by Decoration Day. All depends on the contractors who are improving the ground along which the line will run. The right of way for the road passes through a number of Chinese graves in one corner of Lone Fir cemetery. About twenty bodies have been disinterred. Among them was one wrapped in blankets. A spectator who asked a Chinaman the cause of so much wailing received the reply: "Him heap cut; killed himself accident."

DROUTH IN CALIFORNIA.

Very Gloomy Reports of Blistering Sun and Withering Winds in the Golden State.

Some hint of the dryness of California may be had from the statement of Mr. Epler, of Salem, who recently came back from there. He says he saw a 3000-acre field of wheat that had been destroyed by the hot wind. The wheat had been literally blown out of the ground and there would be no crop worth cutting. Such a thing as a lost crop of wheat has never been known in this state, and, judging from the past, it never can occur again.

R. Pittenger, of Portland, recently had a letter from his brother, living at San Jose, who said that in his own orchards he will not have a quarter of a crop of apricots and prunes, and the same was true of all orchards of that vicinity, which is one of the best fruit districts in California. Mr. J. B. Wyatt has just received a letter from a friend in Santa Rosa, who tells a different story. There had been favorable rains there and the fruit crop will be immense; but that applies to a small district.

A Colorado stockman, who sold out his ranch near Denver and came with teams last month, bringing a family of wife and ten children and many personal effects, left his factory at Weston, Umatilla county, and has been through Western Oregon and California in search of observation. He represents that in the San Joaquin and Sacramento valleys the wheat is literally burned out; he saw it plowing under wheat that was not worth cutting, and when only a few inches high. The only good crops he saw were in Butte county, near Oroville. This county has the only good wheat he saw in all California. He was at Vacaville, sixty miles north of San Francisco, which is a famous fruit growing section. The town is a village of palaces and the land is planted to fruit. The valley is about a mile wide and is surrounded by high ridges. This is a warm locality and the first grapes in San Francisco market came from there. The orchards of apricots and peaches are continually irrigated and cultivated to keep the ground moist because of the drouth. They say they they could not grow without rain, though the wheat crop will be nearly burned up. Where there is now a fine stream, as in Butte county, they fear that the hot winds will come and ruin everything.

A Colorado man saw twenty wagons at Ashland, and the people said they were on their way to Oregon. He said that thousands were leaving Lower California because of the fear of the general collapse of things when the "boom" has burst, and are on their way to Texas, north, bound for Oregon or Washington. Thousands have bought land on speculation, and not being able to make payments are leaving. One man paid $25,000 for a lot in Los Angeles and last week sold it for $5000. The boom's collapse has caused disastrous to a great many people. The cry has gone around in Los Angeles the country to the effect that all the town lots for many miles in all directions, and it was hardly possible to exaggerate the story of the craze. Rents have become and prices have dropped to such a degree that what was lately asked. It is expected that 40,000 people were leaving Southern California and coming north Oregon.

Cherries are a failure in California, there being only a handful. The cherry crop is a general failure. Some are a few sections about the cherry crop in the vicinity of Portland, as cherry trees in this section have always borne full crops, are in fine shape this year. H. E. Battin & Co., of this city, who also have a fruit-house at Hood River, say they had engaged all the cherries on the Eldwell ranch, at Chico, which have proved to be a failure. The failure of cherries in California will make a good market for Oregon cherries and the crop this year will hardly have a full yield of fruit the present year. Some of their customers have studied old records to learn when there have been known in the past to be a failure, and have learned that at one time there have passed without a drop of rain for three-quarters of a year. At another thirty-five months went by without a shower, gladdened the hearts of the Padres owned droves of cattle and horses, and a large concourse of people gathered at her beautiful home in token of their love and esteem for their young friend. Her sweet spirit is now rejoicing with the saints gone before, and ready to welcome others who are passing over the river. C.

KILLIN WILL NOT MAKE SPEECHES,

He Explains to Some Washington County Friends Why it is Unnecessary.

Hon. W. D. Hare, of Hillsboro, tells the following story about Bent. Killin, and vouches for its accuracy. About two weeks ago Killin visited Hillsboro and was asked by a faithful democrat whether he intended to make any speeches during the campaign. Killin threw his shoulders back and his abdomen forward an inch or two, and tucking his thumbs into the armholes of his waistcoat—we all know what sort of an attitude Bent would have struck under the circumstances—remarked in a patronizing tone, with considerable deliberation:

"No, I shan't make any speeches this campaign. Ahem! I don't think, really, it will be necessary. I've sent Johnny Gemin out. I wrote him a speech and had the boys copy it real nicely on the typewriter. It was all devoted to the tariff, and—well, I guess if Johnny delivers the speech all over the state, that will be enough." And Killin unbent and walked away.

PROPERTY OF A DEAD MISER.

The State of Oregon Enriched to the Amount of $15,000.

No Heirs Found to the Estate of an East Portland Suicide—Mrs. Collins's Will—Other Probate Matters.

On motion of W. W. Page, special counsel for the plaintiff in the suit of the State vs. J. K. Wait, administrator of the estate of John Fenstermacher, to escheat the property to the state, Judge Stearns made an order yesterday escheating the property to the state. A summons was published for six weeks, but no heir appeared. The estate is worth about $15,000, consisting of four promissory notes worth $1465 and fourteen acres of land on the east side about a mile and a half from the river. The real estate will be sold soon and the promissory notes will be indorsed in favor of the state and turned over to it.

There is a peculiar history attached to this case. Fenstermacher came to Oregon in early days as a private in the United States army, and it is known that he was engaged in the battle with Indians at the Cascades under Gen. Sheridan, who was then a lieutenant. Subsequently he located in East Portland, engaging in all manner of manual labor. He was a miserly person, never known to expend a cent unnecessarily; and some who knew him intimately say that in his greed for wealth, he even deprived himself of sufficient to eat. He passed a miserable existence, till May 17, 1887, when in a fit of insanity he committed suicide by hanging himself. Previously he made an attempt on his life by cutting his throat. After his death search was made for his personal property, considerable of which was found buried in various places. A short time before his death he stated that he had lost several certificates of deposit representing no small sum of money, but he refrained from divulging the name of the bank that had issued them, and up to the present time the fact has not been ascertained. He never spoke of himself or family relations, and no one here ever knew from whence he came, hence, after his death, all efforts to learn as to whether or where he had lawful heirs were unavailing, although no little trouble was taken in the premises,

MRS. COLLINS'S WILL.

The will of Mary T. Collins was admitted to probate yesterday, and letters testamentary were issued to Mrs. M. A. Austin. The estate consists of property in East Portland and Albina valued at $17,700. To her daughters, Mrs. M. A. Austin and Mrs. Abbie A. Munger, Mrs. Collins bequeathed all her property, personal and real, except $100, which was devised to her grandchild, W. C. Munger, who will secure the money, with interest, when he becomes of age. She gives permission to her grandchildren to select any of her personal effects in the way of books, etc. To Mrs. C. Chapman is devised a trunk and a quantity of clothing.

OTHER PROBATE MATTERS.

The following orders were made:

Estate of J. R. McCall: final account of administrator filed and June 5 set for final hearing.

Estate of Joseph Hellering: will admitted to probate and D. W. Williams appointed executor and Lena Hellering executrix.

Estate of Thomas Heath; final and supplemental accounts of administrator approved.

BEGAN AT THE EAST END.

The Contractors on the Eureka Flat Line Disappoint Many Workmen.

A respectful, middle aged man named Harris, of Salt Lake, called at THE OREGONIAN office yesterday and complained that he and a number of other men arrived at Wallula the other day to work on the railroad for Corey Bros. & Co. They inquired, but no one could give them any information regarding the firm.

A letter to the *East Oregonian*, from Wallula, says: "Two hundred and twenty-five men, over one hundred and fifty of them Italians, have arrived here from Denver, Colorado, to work on the Eureka Flat extension of the O. R. & N. Upon their arrival they were informed that Corey Bros., subcontractors, did not want them, and very naturally they were very indignant, after having come so far to secure work. The Italians are particularly loud in their denunciations, and there is intense excitement among them.

Corey Bros. & Co. are the sub-contractors of Kilpatrick Bros & Collins, who were awarded the contract for building a branch line for the O. R. & N. Co., from Wallula to Estes, a distance of forty miles. They intended to go to work at Wallula, but on reaching that point received orders to go to Estes, begin work there and go toward Wallula. The entire outfit is from the east, coming from Utah, Wyoming and Montana. They now have 105 men and 85 head of horses, but expect the remainder of their outfit in a few days, when they will have 200 teams and 250 men.

TO INSTALL A NEW PASTOR.

Rev. Dr. A. L. Lindsley to Preach at the Installation of His Successor To-Night.

Rev. Arthur J. Brown will be installed as pastor of the First Presbyterian church this evening, the exercises beginning at 7:30 o'clock. Dr. A. L. Lindsley, D. D., the former pastor, will arrive from California this morning and will deliver the sermon. The musical part of the exercises will be carried out by the following named: Mrs. G. E. Withington, organist; Mrs. Edgar E. Coursen, soprano; Mrs. David Goodsell, contralto; Prof. R. K. Warren, tenor; Mr. Wm. Denholm, basso. Following is the

ORDER OF SERVICE.

Organ Voluntary.	
Anthem.	
Invocation...	Rev. Wm Morrison
Scripture Reading.	Rev. E. W. Brown
Solo, "Come Unto Me,"	Mrs. E. Coursen
Sermon	Rev. A. L. Lindsley, D. D
Hymn	Rev. J. V. Milligan, Author
Constitutional Questions	
	Rev. W. S. Holt, Moderator of Presbytery.
Installing Prayer	Rev. Thos. Boyd
Solo—Prayer, "Hear Us,"	Mrs. David Goodsell
Charge to the Pastor	Rev. Donald Ross
Charge to the People	Rev. W. H. Landon, D. D
Hymn.	Rev. R. Dilpin

Rev. Arthur J. Brown will deliver the benediction, after which he will be introduced to the people by Rev. W. O. Forbes.

HANNAH CONNELL.

This interesting and beautiful young lady, after a long and painful sickness, is now at rest in the home of God's children. She will be sadly missed; her presence was so sunshiny, her life so full of cheer, and her spirit so brave that those who knew her best will feel that they have sustained a great loss. While she had the strong desire to live which characterizes youth, yet she was not unwilling nor afraid to die, but, "leaning her head upon Jesus' breast, she breathed out her life sweetly there. Her casket was fairly covered with the fairest and sweetest flowers, and a large concourse of people gathered at her beautiful home in token of their love and esteem for their young friend. Her sweet spirit is now rejoicing with the saints gone before, and ready to welcome others who are passing over the river. C.

A Little Too Fast.

Chicago Evening Journal.

The Washington territory delegates also have a "first choice" as regards the republican candidate for president. The territories and the solid South had better give up the "first choice" racket, and let the republican states play it.

Moore's Revealed Remedy is not recommended on the strength of its peculiar discovery, but on its own merits. As a curative power it is fast proving to be the marvel of the age.

HOMEOPATHIC PHYSICIANS.

Twelfth Annual Meeting of the Oregon State Society.

Election of Officers—The President Tells of the Progress of the New School—To-day's Programme.

This society met in its twelfth annual session in the parlors of the Gilman house at half past ten o'clock yesterday morning. Dr. Z. B. Nichols, president of the society, in the chair.

The constantly increasing attendance and interest manifested at the annual gatherings of this society is gratifying alike to the members and to all believers in the once ridiculed principles of homeopathy.

The time is yet fresh in the memory of middle aged physicians of this school when Dr. Oliver Wendell Holmes and others wasted much time and breath in vain efforts to show the fusity of what they styled "homeopathy and kindred delusions." But Dr. Holmes has himself lived to see the day when many of the physicians of his own city of Boston are homeopaths, while a medical school located there, the peer of any school in the land, is annually graduating scores of those who believe and practice this system, and beside it stands the Massachusetts homeopathic hospital, while his own conversative state has appropriated over a half million dollars for an insane asylum which is under homeopathic care. Within the bounds of the United States there are now two National homeopathic societies, five special and sectional societies, twenty-eight state societies, ninety-four local societies, besides numerous clubs. There are also twenty-five great hospitals, twenty-nine special and private hospitals, forty-eight dispensaries, thirteen homeopathic medical colleges and two special schools, three insane asylums, two public and one private and nineteen medical journals. The outlook for homeopathy was never so bright as now, and the cheering reports of progress made at this annual meeting add much to its spirit and interest.

At the morning session the minutes of the last annual meeting were read and approved, after which the society proceeded with the reports of committees. Reports were received from the executive committee, and from the committee on revision of constitution and by laws, who reported an entirely new constitution and by laws, which, after some discussion was adopted. The board of censors reported the name of Dr. A. D. Risdon of Salem, who was elected an honorary member of the society. The following officers were elected to serve for the ensuing year, President, Geo. Wigg, M. D., of East Portland; first vice-president, S. A. Brown, M. D.; second vice-president, C. E. Geiger, M. D.; recording secretary, S. Lewis King, M. D.; corresponding secretary, E. C. Brown, M. D.; treasurer, B. E. Miller, M. D.

Board of censors, C. E. Geiger, M. D., B. E. Miller, M. D., A. S. Nichols, M. D., Emma J. Welty, M. D., L. Henderson, M. D.

EVENING SESSION.

The address of "Welcome" was delivered by Dr. Geo Wigg in his usual happy manner, after which came the annual address of the president, Dr. Z. B. Nichols. In this address, which was full of interest throughout, Dr. Nichols noted the beginnings and traced the growth of homeopathy in all lands, narrating in a graphic manner its early struggles and its final triumphs. This address was deemed too valuable to leave unpublished, and was accordingly ordered printed in the press of the city and the *American Journal of Homeopathy*.

Following the discussion of the addresses by Drs. Miller, King, Charlton and others, a paper was read by Dr. C. L. Nichols on the subject of "Sanitary Science," being a plea for greater knowledge and care on the part of both physician and patient in relation to sewerage, defective drainage, ventilation, etc. A mere synopsis could not do this carefully prepared paper justice.

The society adjourned to meet at 10.30 A. M. to-day, sharp.

TO-DAY'S PROGRAMME—FORENOON.

Papers: "Spongia Tosta," by George Wigg M. D.; "Tarantula Cubensis," by A. Pohl, M. D.; "Aconitum Napellus," by S. A. Brown, M. D.

AFTERNOON SESSION.

Papers: "Our Pharmaceutists," by L. Henderson, M. D.; "The Insane and Their Treatment" by Osman Royal, M D; "Vesico Vaginal Fistula," by B. E. Miller, M. D.

EVENING SESSION.

Papers: "Tubercular Meningitis," by Emma J. Welty, M. D.; "Bronchitis, Its Pathology and Diagnosis," by K. L. Miller, M. D.; "Bronchitis, Its Treatment," by C. E. Geiger, M. D.

The sessions of the society are free to any who may wish to attend.

MARKED INCREASE IN TRAVEL.

Home Seekers, Tourists and Inquirers Coming to Portland in Large Numbers.

Travel over the several transcontinental lines of railroad westward is better now than ever known at any previous period in the history of the Northwest. The human stream setting forth from the over populous eastern and western sections of the country is uninterrupted, and bids fair to fill all the sparsely settled regions of this state and Washington territory before long. By way of the Canadian Pacific, over the Northern Pacific, the Oregon Short Line, Oregon Railway & Navigation Company, and the Oregon & California, the tide of immigration is ceaselessly pouring. Accurately to estimate the total number of persons who arrive at the several points of destination daily would be difficult, but 1000 persons does not seem an exaggerated estimate. It is also hard to determine where all these people come from, and where each individual, family, or even colony ultimately settle. Besides those who come expressly to find permanent homes along the many fertile valleys and rich plains on the North Pacific coast, are hundreds who come to "spy out the land," to use a biblical phrase, to investigate the prospects, resources, etc., of the country. A very fair proportion visit us in the capacity of tourists, mere pleasure and sight seekers. Despite the boast of Tacoma about the large number of persons who arrive there daily, Portland finally receives the benefit of the natural, legitimate immigration.

Registers kept by the conductors on the trains running between Portland and Tacoma show that from 100 to 120 passengers a day are landed in this city from the former place. Of this number, it is fair to estimate that most of them belong to the "human overflow"—those who probable not finding Tacoma the paradise—in financial, mental and moral sense—which it is represented on paper, in their first flush of disappointment, turn their faces Portland-ward, but on the other hand a great many persons whose ultimate destination is Portland, in starting from the East purchase tickets via the switchback and come through Tacoma. A great many passengers destined for various points on Puget Sound pass through this city on the way north. And thus there is an endless mingling of this human tide—a ceaseless crossing and recrossing of orbits not unlike the scene disclosed on taking a peep into a beehive during a busy day in June.

The Oregon & California line is also one of the principal channels of travel. Tourists and immigrants are coming by scores every day, and a great many of the latter class find a lodgement in this country. Just now the steamers plying between Portland and San Francisco are bringing large crowds every trip. Hundreds of people are coming here from various points along the southern coast of California, some to settle, some to see what kind of a country the famous web-foot is, and others to spend their money and have a pleasant time in traveling. Judging from the present, the coming season bids fair to be a remarkable one in the great flow of immigration. It is perfectly safe that more people will visit Portland in particular, and the Northwest coast in general than was ever known in the history of city or country.

TOM STRONG'S LETTER.

He Will Stand or Fall by It—No Intention of Withdrawing from the Ticket.

Mr. Thomas N. Strong, one of the democratic candidates for representative, was questioned by an OREGONIAN reporter yesterday in regard to the resolutions passed by the democratic county committee Monday afternoon relative to his recent letter. Mr. Strong said:

"I have made all the statements I intend to, and the one published was made clearly enough. I have no intention of voluntarily withdrawing from the ticket. I did not wish to run for the legislature and leave the people in the dark regarding my principles, and I did not feel at liberty to obtain votes from people in ignorance of my real sentiments. In the democratic party we are free to vary in our opinions as much as we please, and have not yet reached such a point of perfection that we can afford to stop improving. I don't expect so large a party to have one opinion on all important matters."

NEWS FROM THE EAST SIDE.

The Union Labor Party Preparing to Run a County Ticket.

Reduction Works Resume Operations with Bright Prospects—Street-Car Extensions—The Proposed Albina Bridge.

There was a meeting Monday night of the executive committee of the Union Labor Club of this city. The object of the meeting was to take the preliminary steps towards placing a ticket in the field for the coming election. Delegates from Portland, Sellwood and Albina were in attendance, and considerable enthusiasm was manifested. There will be another meeting Saturday night, at which time it is expected all arrangements will be consummated. If the union labor party put a ticket in the field there will be four tickets out.

A PROPOSED BRIDGE.

There has been a good deal of discussion in relation to the construction of a bridge across the gulch that separates East Portland from Albina. It is proposed to extend Goldsmith street in Albina across the slough. No less than twelve streets in that city lead into Goldsmith street. Therefore every point will be accessible to the bridge and give the people a direct highway to the railway bridge. If constructed, very likely the Dekum company will extend their line across this bridge. When an OREGONIAN man was in Albina last Saturday the impression among the people there was that the bridge will be built and that the Dekum company would be willing to stand most of the expense. In speaking of this matter the Albina *Courier* says: A very important question that has come up before the city council is that of extending Goldsmith street across the gulch to East Portland. In order to do this a right of way must first be obtained through J. B. Montgomery's property in that locality. Captain Foster has already consented to a right of way through his residence property. The street, if extended, will cut off a large portion of Captain Foster's beautiful lawn, but will, in other respects, enhance the value of his property. A bridge will have to be built across the gulch and can be done for about $2000.

AN OVERSIGHT.

When the council passed the street car line ordinances, no provision was made for allowing houses to be moved along or across the track. The street commissioner may issue a permit to move houses, yet under the ordinances the street car companies may stop their being moved across the track, or in any way obstructing the track. This is the view held by some, but the question may be asked if the ordinances repeal the authority for moving houses through the streets, and if not would it not follow that houses can be moved over the tracks on a permit from the street commissioner?

A FINE HIGHWAY.

While the measure to widen Fifth street was not successful, the prospects now for the full improvement may be regarded as being favorable. From what was stated in the council Monday night, it would appear that the property holders are in favor of such an improvement being made. It was not contemplated to improve the street further north than Sullivan's gulch, but there is a movement on foot to continue the improvement to Holladay avenue. This would give an unproved street entirely through the city—the only one in the city. It is to be hoped the fine improvement will be made, as it is certainly much needed.

THE REDUCTION WORKS.

The Reduction Works resumed work yesterday morning. It would seem that quite a long run will be made, judging from the amount of stuff that has accumulated about the grounds. There is a vast amount of coke on hand. A pile of scrap tin extends along the railroad for about fifty yards and a flatcar loaded with the same material was received at the works to-day, so there is plenty of scrap on hand. There is considerable ore on hand and more will be received daily.

STREET CAR MATTERS.

The street car line is being extended on Fifth street south to V. It is stated that the track will be laid along U street out to Eleventh shortly, and when the proposed improvement of Seventh street is completed it will be laid south on Eleventh to Division street. The bridge company has received some handsome new cars for their line. They are needed already.

NOTES.

It was stated yesterday that a $30,000 real estate sale was consummated. The property is said to be somewhere near Division street.

Thomas G. Davison, contractor, stated last night that he would commence driving piling for the new bridge across the Stephens slough. He cannot start in any too soon for the people south of the slough as the people out there are getting anxious to see the bridge completed.

J. Mosier, while working around the machinery just put in at the Standard box factory for the manufacture of strawberry boxes, had one of his hands badly injured. The end of his thumb was cut off and his hand was considerably crushed. Dr. Saylor was called and dressed the wounds.

There is not much left of the Fifth street bridge. That portion that was left standing in Sullivan's gulch collapsed and fell Monday. So all that is left of that structure now are the approaches. The city is now paying interest on $5000 bonds issued in payment for that bridge. It is enough to make taxpayers howl and gnash their teeth.

A JUBILANT FRUIT CANNER.

Oregon Prospects as Compared With California's Unfortunate Condition.

Mr. C. B. Woodworth, secretary of the Northern Pacific Cannery Company, who has lately been to San Francisco on business connected with the cannery, was met yesterday by a reporter.

He says he succeeded while there in selling a large amount of the goods packed at the cannery. The fruit crop of California will be short this year, especially in white cherries and apricots, while Oregon has the prospect of the largest fruit crop ever known. Everything used by the tannery will be plentiful except strawberries, of which there will be plenty for home consumption, but not enough to bring them within the reach of the cannery.

On his way home he stopped at Ashland. He says it was a glorious sight on coming out of the dry California country to see the luxuriant verdure. Not a bit of verdure is to be seen all the way from San Francisco till the Oregon line is passed. The present is one of the dryest seasons known in California for years. A gentleman at Petaluma said he had lived there seventeen years and he had seen the hills greener in August than they are now. At Ashland the prospects for fruit are excellent, especially peaches and Bartlett pears, the crop of which will be immense.

On account of the difficulty of procuring skilled labor it was feared that the company's cannery would not be run this season, but the chances now are very favorable that it will.

Mr. Woodworth says he is very glad to get back to Oregon, California is as dry as a bone and San Francisco is not the cleanest, most agreeable place he ever saw. He would not have staid there another day for anything. Like everybody else the more he goes away from Oregon, the more pleased he is to get back.

WHAT WAS DONE IN COURT.

A Number of New Suits Begun in the State Circuit.

An Accounting Demanded From Henarie and the Martins—Several Divorce Cases—Minor Litigation Notes.

The following new suits were begun in the state circuit court yesterday:

J. Q. Johnson vs. C. N. Scott, receiver of the Oregonian Railway Company (Ld), for $398 for labor performed by himself and $12 for the services of A. King, who assigned his claim to plaintiff.

D. A. Lewis vs. S. W. Crane, for $1,584 46. The money is alleged to be due on a promissory note for $632 25 made at Roseburg October 21, 1876. Up to July 6, 1882, $110 53 had been paid on the note. The principal and interest have now grown to the amount sued for.

N. Jones sued Jane Jones for a divorce and the custody of their two minor children. They were married in Columbus, Ohio, in 1876. Desertion is the ground alleged.

Mary A. Chalfant sued E. and M. J. Durand for $1882, balance alleged to be due on a promissory note for $2000, made by defendants June 27, 1887.

E. L. Dorn sued D. V. B. Henarie, Thomas S. Martin and Edward Martin for a decree ordering an accounting and requiring defendant Henarie to account for all sums received by him in accordance with an agreement made a few years ago, and to produce a statement of disbursements. He also asks that the court adjudge the amount due Henarie from Edward Martin, and decree that a conveyance of land made to Henarie is a mortgage and was made to secure the payment of a debt. Plaintiff, in conclusion, asks that certain land in Clackamas county be ordered sold to pay off the mortgage. He alleges that the Martins, who were in business in this city under the firm name of E. Martin & Co., being indebted to Henarie to an amount exceeding $25,000, gave him a quit claim deed in consideration of $40,000 which was in truth a mortgage made to secure the debt. April 10, 1883, Thomas S. Martin assigned his title and interest in the firm to Edward, who in March, 1886, made a promissory note for $25,000, due in two years, to Henarie.

MINOR COURT NOTES.

MRS. WINTERS ON DECK—DISPOSITION OF DIVORCE AND CIVIL CASES.

Monday Lorenzo Winters appeared in state circuit court No. 2, and asked for the dismissal of his suit for a divorce from his wife, Mary, and his request was granted. Yesterday Mrs. Winters's attorneys filed a motion in the court asking that the order of dismissal be set aside, and that judgment for $50 be entered against Winters to allow her to defend the suit. The grounds set forth are that the court had no jurisdiction in the matter as a demurrer had been filed to the complaint, and is pending.

Thomas B. Wilmerth was granted a divorce from Emma Wilmerth yesterday on the ground of desertion. They were married in the fall of 1886, and in January following, Emma disappeared. She sent her husband a letter, which was introduced in evidence, saying she could not love him.

In the divorce suit of J. V. Hall vs. Delia M. Hall, the defendant has filed an answer to the complaint denying all the allegations set forth therein. She has also filed a cross-bill asking for a divorce and $2000 alimony, alleging cruel and inhuman treatment on the part of her husband.

Judgment by default for $140 for goods sold was rendered by Judge Shattuck yesterday in the suit of Esberg, Bachman & Co., vs. S. Heinsheimer.

The grand jury began its sessions yesterday.

Judge Stearns has appointed A. M. Brown bailiff, and D. C. Bogart, crier of department No. 2, state circuit court.

YESTERDAY'S BLOTTER.

STATE CIRCUIT NO. 1.

Geo. W. Belt vs. W. W. Spaulding—Defendants allowed twenty days to move for a new trial and settle bill of exceptions.

Meyer, Wilson & Co., vs. Thompson, De Hart & Co.—Mandate from supreme court ordering a new trial ordered.

Young Bros. vs. James Rowland; A. F. Sears, Jr., withdrawn as counsel for defendant.

Esberg, Bachman & Co vs S. Heinsheimer, judgment by default against defendant.

P. Kennedy vs. Schanen & Neu; judgment allowed on the findings for $480 95.

STATE CIRCUIT NO. 2.

Thos B Wilmerth vs. Emma Wilmerth; decree of divorce.

B. Verdier vs. John Bigne; mandate of the supreme court filed and entered.

Hattie Sykes vs. Charles Sykes; default entered.

State vs. J K Wait, administrator of the estate of John Finstanmacher; decree escheating property to the state.

MORROW COUNTY POLITICS.

A Three-Cornered Fight for Legislator—Wool Men and the Tariff.

Mr. C. A. Rhea, a well-known capitalist of Heppner, was seen at the St. Charles yesterday by a reporter, and in answer to inquiries concerning the prospects of Morrow county, said:

"We have raised a large crop of wool and a full crop of lambs. We have had a dry season, which has been a little rough on spring-sown grain, but on the whole crops are looking tolerably well."

"How is your Heppner railroad prospering?"

"They are grading on the line from Ione to Arlington, twenty-five miles. A large number of men and teams are employed and work is going ahead in good shape. Many farmers and their teams are hired at fair wages."

"How about politics in Morrow county?"

"We have three tickets in the field republican, democratic and independent. Each has a full ticket. The Lexington people have put out the independent ticket in hope of electing a member to the legislature who will get them another chance to vote on the county seat question. William Penland, owner of the site of Lexington, is their candidate for the legislature. He is a wealthy sheep man and will make a good run. The democrats have a farmer named Howell on the legislative ticket, and as the supporters of the independent ticket are chiefly republicans, the democrats hope to elect their whole ticket. At all events, we have a good prospect for it. Do you think the tariff question will scare away any votes from the democratic ticket?"

"I expect that some of those who reside along the foothills, who are chiefly interested in sheep will vote the republican ticket, but the farmers will not be affected by the tariff question."

"Are you not extensively interested in sheep and wool?"

"I have 10,000 sheep and I raise 90,000 pounds of wool, but I shall not fly the track. I am not one of that kind."

"This talk about free wool has affected the sale of your crop, I suppose."

"Yes, but I intend to hold on to my wool and my sheep. There will be nothing done with the tariff, but wool dealers are taking advantage of the matter to beat the price. A year or two of hard times will greatly reduce the number of sheep, and prices will then come up again."

PLEASANT JOURNALISTIC AMENITIES.

Our friend, the McMinnville *Reporter*, compliments our literary style by copying word for word our standing campaign offer, substituting of course its own name. It is able even to parallel our statement that ours is the only steam press in the county. The *Reporter* is a good paper, and shows good taste in its literary selections.—*Benton Leader*

Thanks, brother, same to you. The article referred to met our idea 'zactly. Whenever you find anything in the *Reporter* that will save paper and pencil, sn

The Oregonian.

PORTLAND, WEDNESDAY, MAY 9

HERMANN OR GEARIN?

It will not be asserted by any candid person that Mr Hermann has not been an active and fairly successful representative in congress. It would be useless to deny that he has labored with great assiduity or that he has accomplished about all that could fairly be expected of a representative. During his two terms he has familiarized himself with the duties and learned the opportunities of a member of congress and now he is better equipped for rendering service to his state than any new member could be.

No candid person would expect of Mr Gearin better or more efficient service for the state than he would expect of Mr Hermann. On the contrary it is known that a new man is always at some disadvantage. The story of the boy, who, though a bright fellow couldn't study his lesson till he 'got the hang of the new school house" fairly illustrates many things that reach beyond the period of boyhood. The business house that takes a young man into its service and trains him up in it doesn't dismiss him as soon as he begins to be efficient, just for the sake of going through the same process of teaching another.

Looking, then, to the service of the state there is no reason why Mr Gearin should be preferred to Mr Hermann, but on the contrary, there is reason why Mr Hermann should be preferred to Mr Gearin. There remains the political side, the party aspect of the case. If Oregon as a democratic state if a majority of her people wish to command the state to support of the democratic party with its policy, its history, its traditions, its past character, its present aims and future purposes, then of course Mr Gearin will be elected. Otherwise, Hermann will be sent to congress again.

The administration at Washington is forcing the political issue in this canvass in Oregon. Hence no republican can vote for a democrat this year for any political office. On this issue republicans are called upon to elect the representative in congress and a majority in the legislature. In order to do it they have only to come out and vote and this, since the administration has challenged them it is their duty to do. The report from all points is that the spirit of republicanism throughout Oregon is higher than it has been at any time during the last twenty years.

A SOLDIER TICKET

The republicans of Illinois have nominated a soldier ticket. Joseph W Fifer, the nominee for governor served for over three years in the ranks of the 53d Illinois Regt. On July 13 1863, at Jackson Miss when Sherman's force assailed the intrenchments of Johnston, young Fifer was pierced through the body with a rifle ball. His recovery for some time was considered doubtful and almost impossible but his rugged constitution helped more than anything else to pull him safely out of danger. He left his regiment and went to his father's home, where he remained only until he had fully recovered from his terrible wound. He then joined his company at the front and fought until the time of his enlistment expired.

Fifer was originally a backlayer, but after the war studied law and to-day stands in the first rank of his profession. In March 1886 Hon S. H. West for two terms minority representative in the legislature from McLean county and one of the ablest democrats in the county, wrote a letter in which he dwelt at length upon Mr Fifer's sterling qualities, and said that he knew of nothing in the life of Lincoln, or Garfield, or any other man, that exhibited such a brave and gallant fight against adverse circumstance as that made by Joe Fifer since the war. Judge Greenleaf, whom the convention endorsed as its candidate for president Fifer in the face of poverty and discouragement, has been the architect of his own fortune. Gen C W. Pavy the nominee for state auditor, served through the war in the ranks of the Eighteenth Illinois infantry and spent twenty-two months in Libby prison while Charles Becker the nominee for state treasurer, served in the Twelfth Missouri infantry and lost a leg at Pea Ridge in March, 1862.

PROTESTED BECAUSE UNFAIR

Tariff reform should begin by putting sugar on the free list. No single abuse of protection is comparable to that which the Southern democrats maintain for the protection of their interest in the production of sugar, and out of partisan considerations the Northern democrats consent to this abuse, and help to perpetuate it.

While THE OREGONIAN has doubted and still doubts whether our wool growers actually obtain any considerable benefits from protection it has no doubt whatever that our people as a whole are heavily robbed for the benefit of the Southern sugar planter and the Eastern manufacturer. The gist of the protest of the present time is not against free wool, but against the sectional and partisan system proposed under the name of tariff reform. Sugar ought to be placed on the free list as soon, at least, as wool is and woolen goods should no longer be protected when the duty is taken from wool.

Let those who profess to be tariff reformers put sugar and woolens on the free list and they will hear but little objection to free trade in wool. The Mills bill is protected not because it proposes to reduce the tariff but because it is grossly unfair. It still protects sugar because sugar is solely the product of a democratic constituency and still protects manufactured goods through fear of the loss of the great manufacturing states of New York Connecticut and New Jersey to the democratic party. This scheme of partisanship in the name of reform will not be accepted by the country and Oregon will help to repudiate it.

GROWTH OF NEW YORK

It is now estimated that the decade 1880-1890 will show an increase of population in the city of New York of 35 per cent and in Brooklyn of 70 per cent. These figures are deduced from the building statistics of the two cities up to 1888 and the present outlook for two years more.

A New York paper says: Our metropolitan district is growing much faster than London, and in time will be the world's greatest city. In 1801 London had 864 035 inhabitants in 1800 the metropolitan district had only 152,230 or less than one-fifth as many. In 1881 London had 3 814 571 and the metropolitan district here 2 583 437 or about two thirds as many. For eighty years London's average increase has been a little over two per cent a year our metropolitan increase has averaged four and a half per cent. At this rate we must soon pass London by in the race."

BADLY RATTLED

The democratic paper at Pendleton published what it supposed a powerful appeal to the people for defeat of the republican party and for success of the democratic party on the allegation that the opening of the Columbia river depended on these results and especially it was urged that Dolph should be given no chance for re-election, because he was "against an open river." To this THE OREGONIAN answered first, that the opening of the river was not and could not be a party question, and second that though it was easy to say that "Dolph was against an open river," yet in fact Dolph had labored early and late and with great success to get large appropriations for the Columbia river into river and harbor bills. Cleveland had killed the last bill by a pocket veto, and now the question was whether he wouldn't kill the next bill (carrying Dolph's appropriations) by smaller action. This presentation of the case was "stumper" for the democratic paper at Pendleton. It could only answer that the president was probably justified in refusing to sign the last river and harbor bill—justified, no doubt on the principle that a democratic president, in the judgment of a loyal organ of the party, can do no wrong. But, after all it declares that whether Mr Cleveland was right or wrong is not an issue at all. Not an issue, when the question as stated by the Pendleton paper, is whether the river shall be opened or not? Not an issue, when the question is whether Oregon shall be denied for the presidents who refuses to approve the appropriations passed through congress by the republican delegation from the state? The democratic brother is entangling himself fearfully in the tangles of his own logic. It would be well for him to haul off from this topic and start on a new one.

THE DONNELLY BOOK

Part of the results obtained by the "Donnelly cipher" have been published by THE OREGONIAN. Every person possessed of ordinary judgment must instantly see that the whole is a fabrication. The effort to dethrone Shakespeare by such a method will obtain no response but that of contempt from the literary world.

Through the use of his alleged cipher Donnelly produces certain statements out of the works of Shakespeare. He does this by selection and collocation of words that give the results he wants to produce. Even to ordinary literary sought the whole process is apparent. He makes his "cipher" say what he want it to say about Bacon, Cecil Marlowe and others he makes it describe Shakespeare as an utterly worthless fellow, a man of no capacity or character, "a poor, dull spirited greedy creature," so given to debauchenes that "yet in his youth he is written down old with all the characters of age." Thus the very terms in which some of the characters produced by Shakespeare are delineated are employed by Donnelly to characterize him Shakespeare himself. A word-picker running over the vast range of the Shakespearean vocabulary, assembles and arranges words and forms them into sentences that give the results he wants regardless of the fact that in the delineation thus obtained of the life and character of Shakespeare he is directly contradicted by the positive testimony of Shakespeare's own contemporaries and intimate friends.

Thus Ben Jonson has left in various forms testimony regarding Shakespeare. Jonson was one of the noted men of the Shakespearean age. He was a scholar and poet. He knew Shakespeare intimately, and was in daily association with him during a long period. Jonson's dramas rank next to those of Shakespeare among the productions of the period. And no author ever paid to another higher tribute than Ben Jonson has paid to Shakespeare. Likewise Heminge and Condell, who were among Shakespeare's daily associates and who played leading parts in his dramas during many years, bear testimony in their preface to the first collected edition of his works to the marvellous extent variety and readiness of his powers. The testimony of witnesses like these establishes the fact of Shakespearean authorship beyond all cavil or controversy. Donnelly however alleges that Ben Jonson was privy to Bacon's alleged authorship of the plays. The logic of this is that Jonson lied in attributing them to Shakespeare, that he was in this unparalleled literary conspiracy and a part of it, that he falsified history, was an accomplice in a stupendous fraud and died with a poetic amplification of the falsehood upon his lips. And then, after assuming that Ben Jonson was among the most prodigious liars known to fame Donnelly calls him as a witness to prove that Bacon wrote the Shakespeare plays.

But if there were no contemporary testimony the internal evidence afforded by the works would be conclusive against this Baconian theory of which Donnelly is the latest and most absurd exponent. The history of Bacon is very fully known. We have his acknowledged works, which are very voluminous. Every person who possesses even in the least degree, the literary sense perceives at once upon any examination of these works and comparison of them with the works of Shakespeare, that the same type of mind could never have produced both. It would not be so absurd to attribute Webster's speeches to Hawthorne or Hawthorne's romances to Webster. In Shakespeare there is a good deal that is ordinary and commonplace a good deal that almost any clever playwright might have produced, but the great and characteristic work of those dramas is *sui generis*. Only one man was doing such writing, and only in the Shakespearean drama is such writing found. This to persons of literary judgment is the most complete and convincing of all proofs. Even without the testimony of Shakespeare's own contemporaries and familiars there would be no appeal from it.

It is evident that Donnelly has performed a great deal of labor upon his book. But it is labor of the most useless and fruitless kind. He has made a story indeed but so can any other story be made out of Shakespeare or any other author by the like method. It is plain from his method, says a reviewer that he first found the statements that he wanted to find. He then hunted (probably in a concordance of Shakspeare) till he found the first word, or some other word, of his proposed phrase. By then counting backward or forward up one column and down another or down one column and up another sometimes counting hyphenated words as two and sometimes as one by adding or subtracting at his own sweet will and by other fair and transparent devices he collects the words that form his phrase or narrative. He does this by no apparent rule while alleging that he has a key to the cipher which he refuses to reveal at last having in view he says the publication of future books which he fears to impair in interest if he divulges the only thing that would make this book of interest or value. Here let us fitly exclaim, O most lame and impotent conclusion!"

The general judgment of the Eastern press without distinction of party upon the appointment of Fuller to the chief justiceship is that his reputation was not sufficient to entitle him to the honor. Thus the New York *World* the leading democratic paper of the country says:

We do not wish to find fault with the president for his selection nor to unkindly criticise Mr Fuller who is no doubt as good a citizen as his neighbors represent him to be. But if it was essential to find a democratic chief justice is there not a democrat on the bench or at the bar of the United States or of any state who is distinguished as a lawyer and a jurist? Was it necessary to take for such an important judicial office in the republic an untried and comparatively unknown man?

The Chicago *Herald* says that Fuller the new chief justice is "a disciple of Jefferson." This makes Fuller a politician of a past age. The only distinctive doctrine of Jefferson was that upon which the Southern states seceded from the Union and organized the rebellion. Jeffersonian democracy is synonymous with the Southern Confederacy.

Production from the old mines of the Comstock has a good deal increased during a year past and is now up to about a million a month. The Hale & Norcross has declared a dividend for the first time since 1871. But whether it will declare another is the question.

Pullman reservations made by all points east via the Northern Pacific Railroad. Office, No. 2 Washington street.

PACIFIC COAST EVENTS.

A Reward Offered by the Queen of the Pacific's Owners.

THE CALIFORNIA ODD FELLOWS

The Nevada Bank to be Reorganized—Mrs James Brown Potter's Tour a Failure—The Melbourne Exposition—Etc

SAN FRANCISCO May 8.—An examination of the Queen of the Pacific was made this morning and it was ascertained that the injuries are far greater than was at first expected. The whole steering is badly strained and it is thought new boilers will have to be built. The cargo and baggage are mostly ruined by sea water.

Ex-Gov Perkins spent several hours this morning trying to get at the true cause of the disaster. He thinks some one knocked the deadlight open probably with the intention of venting his spite against the company. The ex governor said: At mid night the deadlight was firmly screwed on and the watchman found no water in the hold. The wrench was hung by the dead light and the nuts could not have been loosened without its use. I am so thoroughly convinced that some one opened the deadlight that I will offer a reward of $500 for information leading to the arrest of the guilty man. It may have been one of our own employes who knew of the production made by the spiritualists and took advantage of the opportunity to get even with the company."

THE ODD FELLOWS

Thirty-fourth Annual Session of the Grand Lodge of California.

SAN FRANCISCO May 8.—The thirty-fourth annual session of the grand lodge of Odd Fellows of California began at the Odd Fellows hall this morning with a full attendance of members. The lodges represented numbered 340 with a membership of 25 000.

The annual report of Grand Master Brewer was presented showing that nearly 2000 new members have been initiated in the past year a net increase of 848. The amount paid for assistance of families was $12 883. Total receipts $406,020 with an excess of $106 683 over disbursements. Total assets are valued at $2 123 820. Rebekah lodges number 113 an increase of 16, with a total membership of 7096 a net gain of 1421.

The special committee appointed to prepare a memorial on the Eighteen year old question reported in favor of admitting members at that age.

In the evening the Veteran Odd Fellows association held its annual banquet at which a large number of the most prominent members of the order were present.

THE NEVADA BANK.

Mackay and Flood Will Retire and Bank Affairs Will Continue.

SAN FRANCISCO May 8.—The statement is now made that negotiations are pending in the Bank of Nevada, whereby Messrs Mackay and Flood will retire and a syndicate with James G Fair at the head will assume charge of the institution. Mr Dows late president of the Pacific Coast Railroad, will, it is said, take a prominent part in the management of the new organization. At a meeting to day the matter would undoubtedly have been consummated on the basis mentioned had it not been for the fact that at present two other parties are figuring on taking up the bulk of the stock in their own individual interests. It is satisfactorily assured that all danger of the bank closing its doors and retiring from business is past.

MRS. JAMES BROWN POTTER

California People Were Blind to Her Genius and She Quit Playing.

SAN FRANCISCO, May 8.—Mrs James Brown Potter's engagement has been anything but a successful one in California. In this city she drew fair houses at first but toward the close of her stay she played to a majority of vacant seats. In one or two outside towns at least half the audience left the theatre before the performance was half out. She has now cancelled her remaining engagements, pleading sickness, but where she is no one seems to know. It is now learned that her special car in which she was living while in Oakland, left for Ogden last Sunday morning attached to the regular train, and the actress is presumed went with it.

CALIFORNIA.

Personal and General Notes.

SAN FRANCISCO, May 8.—A novel suit for damages has been instituted in the circuit court by George Dawson against R. R. Thompson formerly of Portland, owner of the Alameda water works. On the 23d of last September Dawson's house was burned down and there was no water in the mains. He wants $7500 for the house and contents.

D S Vernon who for a short period was connected with the management of Forepaugh & Sam Wells's circus has left this city without informing his many creditors of his intentions to seek a more congenial clime. It is supposed he has skipped to Seattle or Portland, Oregon. He leaves many creditors behind.

A hospital of brick to contain 100 beds is about to be built by the Chinese six companies of this city. The structure will cost about $40 000. The project is said to be under the special patronage of the Chinese emperor. It will offer care free to all Chinese in the United States.

Col. P. B. Moore of the Fairview Development Company of Santa Ana Cal. has been in the city a few days and will depart soon to make a tour of Oregon and Washington territory with the intention of making large purchases of lands.

Decision Against a Bank.

SAN FRANCISCO May 8.—Henry Cummings sued the bank of British Columbia recently for $70, the amount of a bill of exchange which he received from the bank at Westminster B. C. payable in this city. While staying in Los Angeles plaintiff lost the bill but on giving notice received a duplicate from Westminster. When he presented it he was informed that the original had already been cashed with his name endorsed on the back and payment was refused him. Plaintiff claims that the name was forged by the person finding the check and that he warned the bank it was responsible while counsel for defendant held he should have given notice to the local office as well. Justice Stafford giving judgment for plaintiff said he believed Cummings had taken proper means, and that the bank should have been familiar with the payee's signature and detected the forgery.

Another Transcontinental Line.

SAN DIEGO May 7.—The *Sun* to night says it is learned from the best authority that the Chicago Rock Island & Pacific Railway Company has secured control of the proposed San Diego, Cuyamaca & Eastern Railroad with the exception of the first twenty miles from this city and will furnish $6 000 000 for completing the road to connect with the main road forming a transcontinental line.

Creosoting Works.

SAN FRANCISCO May 8.—At a meeting of the harbor commissioners this afternoon a resolution was adopted that the board of state harbor commissioners proceed at as early a day as possible to the construction of creosoting works for the preservation of piles and materials used in the construction of piers etc along the city front. It is estimated that the creosoting works will cost $50 000.

Horse Thief Captured.

HOLLISTER Cal May 8.—Vet Kent and party who have been in pursuit of the horse thieves who have been operating in San Benito and adjoining counties came upon one of the men named Lucas in Los Banos canyon last night, and compelled him to surrender. He was brought here this morning and lodged in jail. Nine stolen horses have been recovered.

Democratic Primaries.

SAN FRANCISCO May 8.—Primary elections were held throughout the city to night to elect delegates to the democratic state convention. The elections passed off quietly with but little opposition to the regular ticket.

A Plea of Self Defense.

SAN FRANCISCO May 8.—In the case of John G. Crawford for the murder of M. V. Burke last January, Crawford to-day confessed that he shot Burke, but claimed it was in self defense.

New Engines for the S. P.

SAN FRANCISCO, May 7.—Orders are out for 180 new engines for the Southern Pacific company to be built in the East. In the past six weeks twenty five new engines have been delivered to the company and for the next three months it will receive from ten to fifteen a month and after that from fifteen to twenty. This supply is to include those being made at the Sacramento shops.

A Good Way to Go Home.

SAN FRANCISCO May 7.—The Northern Pacific will not specially enter the field for east-bound travel to the national convention of the educational association in this city but it has made arrangements with all of the southern overland lines to convey as many of them homeward after the convention as may desire to take that route.

Convicted of Arson.

SAN FRANCISCO May 8.—Charles R. Brockman a sailor was convicted to-day on a charge of arson in setting fire to the British bark Brussels in the harbor here three months ago.

Shipping.

SAN FRANCISCO May 8.—Arrived—Steamer Umatilla Victoria ship Yosemite Tacoma. Cleared—Bark Seminole Port Townsend. Sailed—Ship Gen Knox Port Townsend.

The Planing Mill Fire.

SAN FRANCISCO May 8.—The loss by fire at L. S. Rammel & Son's planing mill early this morning is not so heavy as at first supposed and is placed at $5000.

Held for Murder.

INDEPENDENCE, May 8.—At the preliminary examination to day of W. C. Elliott he was held to answer for the recent murder of John B. White.

Against a New Charter.

LOS ANGELES May 7.—The election to day on the question of adopting a new city charter resulted in a majority of 111 against the charter.

Probably an Earthquake.

PETALUMA May 8.—About 4 15 P. M. an explosion or earthquake was distinctly felt here.

MEETING NOTICES

Indian War Veterans—Multnomah Camp No 5.—Take notice that the regular semi annual meeting at U S business of importance will transact will be held at the encampment in this city on Saturday May 19 1888. All members in windows of veterans are now made in many members of this camp and are respectfully invited to meet with us and participate in our deliberations. By order of Capt J H McMillan. M B HAGHAM Orderly Sergeant.

The British Benevolent Society will hold its annual meeting at its rooms over the Bank of British Columbia this (Wednesday) evening for the election of officers. A full attendance is requested. JOHN CRAN, President.

To Carpenters and Builders.—Local Union No 50 Carpenters and Joiners will hold an open meeting at their hall cor First and Madison sts on Wednesday evening May 9 at 7 30 P M. All interested in the above movement and other labor questions are cordially invited to attend. COM

Portland Volunteer Firemen's Association.—Members are hereby notified that Funeral Assessment No 6 is due and will be delinquent thirty days from date. This assessment is called by the death of our late member John L. Dow of Engine Co No 6. Membership and receipts ready at the rooms of the association on Saturday evening May 12 between the hours of 7 30 and 9 o'clock. By order ROBT HOLMAN Fin Sec.

Samaritan Lodge No 2 I. O. O. F.—Regular meeting this Wednesday evening at 7 30 o'clock. Members are requested to attend. Visitors made welcome. H S ALLEN Secy.

E. H. SCHWAB & BRO. Leading Printers LOWEST PRICES 5 N ASHLEY ST

NEW TO-DAY.

H. H. HILDEBRAND.

Prescription Druggist 30 and Morrison Telephone No 499. Orders by mail receive prompt attention.

FABRE---OCCIDENTAL.

WOMEN'S NIGHT SCHOOL

Multnomah Block S. E. cor Fifth and Morrison sts Open every evening. Under the auspices of the Portland Women's Union.

FISHER BALL & PRINTING COMPANY

FREE SAND.

TO DAY WE WILL TREAT OUR PATRONS with soda free to all. We have some prizes in our new fountain and want our customers to appreciate its value by indulging in something that will please their palate.

THE GERMAN BAKERY.

REFRIGERATORS, ICE CHESTS, ICE CREAM FREEZERS, LAWN MOWERS, GARDEN HOSE at STUBBS & LAWRENCE. 85 FIRST ST UNION BLOCK. Send for Cat logue and Prices.

HOTEL MEN, ATTENTION

A FINE HOTEL PROPERTY AT AUCTION

WEDNESDAY, JUNE 13, 1888,

—THE—

[illegible]

PROPERTY AND FURNITURE,

PORTLAND,

Will be sold at auction to settle up estate. The property consists of a quarter of a block of land and a

Three-Story Fire-Proof Building and a Two-Story Residence.

It is on the main business street of the city two blocks from the new railroad depot and is considered the most favorably located hotel in Portland. Its location is such that its rapid enhancement in value is certain.

The house can be kept crowded with first-class guests without bus or runners. As a speculation on this is a rare opportunity. As an investment, it is certain of large interest returns. As a location for business, it is one of the choicest in Portland. The building is comparatively new having been erected five years ago. A brick and cemented basement extends the full size of the building. Terms of sale one-half cash balance on long time.

Bmtf

AUCTION SALE

—OF—

REAL ESTATE.

I will sell on the northeast corner of First and Washington streets on

THURSDAY, MAY 10th,

At 2 o'clock P. M.,

Lots 8, 9 and 10, in Block No. 15, Smith's addition to East Portland.

LITTLE HOMES.

3 Five-Acre Tracts 5½ miles from Stark st. Ferry. Convenient water privileges. This perfect Terms 1-cash, balance in monthly installments with interest at the rate of 8 per cent per annum. M. K. GARRETT, Smith A. B. RICHARDSON, Auctioneer.

NEW TO-DAY.

FOR SALE—ONE OF THE FINEST FARMS IN Green 10 miles from Dayton City farm contains 250 acres of excellent bench, timber, stock and spring water. Good houses barn and all necessary buildings. Good orchard and range. Terms easy. Inquire of owner, Dayton Or. Box 18. Bmtf

HAY—A CHEAP LOT OF HAY FOR COWS and horses also some first-class timothy. Apply at Pioneer Wood Yard, foot of Morrison st. 6 20 9tf

ANY ONE HAVING PROPERTY FOR RENT in the city with me. Close attention to business of this kind. C. W. Dustin Real Estate 1 Morrison st. 21m9

$2500—FULL BLOCK IN HOLLADAY ADDITION on Seventeenth street. SIDNEY & RUSSELL 31 Stark st.

FOR RENT—HOUSE OF 8 ROOMS AND BATH on Sixth between Pine and Oak sts. Inquire of PARRISH WATKINS & CORNELIUS 31 Stark st.

FOR RENT—$1.00 A MONTH HOUSE AND garden corner of Fifth and Chokamas sts, East Portland. J. J. THOMPSON & CO. 2 Oak st. 9m3

DINNER SUPPER AND BREAKFAST at Simmons Restaurant No 5 Stark street is the place to go for the best. 9m7

$4500—FINEST BLOCK IN HOLLADAY ADDITION on Tenth street. STORY & RUSSELL 31 Stark st.

FOR RENT—A NEW HANDSOME 8-ROOM cottage on Tenth and Jefferson sts. PARRISH WATKINS & CORNELIUS 31 Stark street. 8m4

WOOD—IF YOU WANT GOOD DRY FIR sawed or ash wood go to the Pioneer Wood Yard, foot of Morrison st. Telephone 189. 14m9

FOR SALE—FURNITURE AND BUSINESS OF a small lodging house cheap. Inquire Factory Building, cor. First and Yamhill. 9m7

WANTED—A SITUATION TO DO GENERAL house work or work in hotel by a middle aged lady. Apply before noon at 6 Jefferson st. 9m4

$1200 TO LOAN ON GOOD PERSONAL OR real estate security. Address or inquire of J. J. MILNER Room 212 Fabre building. 9m5

TRUNKS REPAIRED AND MADE to order by J. SELBERMAN & CO. 347 Front st. 8m 9

SITUATION WANTED BY A BOY 14 YEARS of age to work, no objection to country. Address L. O. Box 43 East Portland Oregon. 9m3

WANTED—BY A NORWEGIAN GIRL 16 years old, a situation to help in general house work or care of children. 381 N street. 9m2

WANTED BY A GERMAN GIRL SITUATION to do second work or take care of children. Inquire Room 50 International Hotel. 9m 2

WANTED—GIRL TO DO COOKING AND washing for family of two. Call after 4 P. M. 508 Second street near Twenty first. 9m2

FOR HOUSEKEEPING—FURNISHED ROOMS use of bath and washed clothes to gentlemen. 31 Ninth st. bet Salmon and Main. 9m9

FOR SALE—A FIRST CLASS LADIES BICYCLE will fit any girl or young woman. Very cheap. Address Box 16 East Portland. 9m4

WANTED—SITUATION IN PRIVATE FAMILY by a German girl to do housework. Inquire at Merchant's Hotel. 9t

A SITUATION WANTED BY A MIDDLE AGED woman as nurse or will work in small family. Apply 220 Fifth street. 9m

WAGES—A GIRL TO DO THE HOUSEWORK for one small gentleman at night. Inquire at 31 North Third street. 9t

$1800 TO LOAN ON REAL ESTATE SECURITY at 8 per cent. J. FRED CLARK & SONS 13 Stark st. 8m 6

YOU CAN GET FRESH BUTTERMILK DAILY at the creamery 218 Fourth street between Jay and Salmon. 8t 7

LOST—A DIAMOND EARRING. THE FINDER will be liberally rewarded by returning it to the Oregonian office. 7m8

WANTED SITUATION AS CHAMBERMAID or nurse. Address Mattie L. Forsyth care of Grumbly Bros. 8m2

ROOMS WITH BOARD AT 187 WEST PARK street from $20 to $25 per month. Two parties to the room.

FOR RENT—NEW UPRIGHT PIANO TO RENT to responsible party. Address T. C. care Oregonian.

FOR RENT A BARBER SHOP AT NATIONAL Hotel Front and Yamhill. Inquire at office. 9m5

BEAUTIFUL LOTS ON NOB HILL, 10TH AND Davis $3000. J. L. THOMPSON & CO. 2 Oak st.

WANTED—A GOOD GIRL FOR GENERAL housework small family. 286 Ninth st. 9m4

WANTED SITUATION TO DO GENERAL housework. Apply at 5 South Fourth st. 9t

SPECIAL AUCTION SALE

—OF—

HOUSEHOLD FURNITURE AND CARPETS

At residence We will sell by auction at the residence,

No. 94 EIGHTH St., COR. F,

Wednesday Afternoon, 1 o'clock,

90 yds body Brussels and Tapestry carpets in part suits of oak and walnut chamber furniture, extension tables crockery et glassware stoves and ranges walnut bedroom suits feather beds and pillows, three-quarter walnut suit smoking stands.

GILMAN & CO Auctioneers

CLAREMONT!

NO SWAMPS,
NO MALARIA,
HEALTH IS ALL!

Claremont is the finest Fruit Farm in Oregon It contains 175 acres upwards of fifty acres of which is in fruit.

This property is in a state of the highest cultivation; has improvements, and is offered as an entirety or in tracts to suit. It pays large interest on the investment; is one-half mile distant from the east line of Belmont Park will soon be within a few minutes walk of the street cars and to parties seeking a suburban home with a certainty of a large increase in value in the near future it offers a rare opportunity. Prices range from $300 per acre. Terms half cash balance as per agreement.

Call on us and make an early selection.

J. FRED CLARK & SONS,
13 Stark St.
2m9f

GRATEFUL—COMFORTING.

EPPS'S COCOA.

BREAKFAST.

By a thorough knowledge of the natural laws which govern the operations of digestion and nutrition and by a careful application of the fine properties of well selected Cocoa Mr Epps has provided our breakfast tables with a delicately flavored beverage which may save us many heavy doctors bills. It is by the judicious use of such articles of diet that a constitution may be gradually built up until strong enough to resist every tendency to disease. Hundreds of subtle maladies are floating around us ready to attack wherever there is a weak point. We may escape many a fatal shaft by keeping ourselves well fortified with pure blood and properly nourished frame.—Civil Service Gazette.

Made simple with boiling water or milk. Sold only in half-pound tins by grocers, labeled thus:

JAMES EPPS & CO. Homœopathic Chemists, London England.

NEW TO-DAY.

The Weather during the past few days has been quite warm.

LADIES ARE LOOKING FOR SUMMER GOODS.

One of our Department Men has been waiting for just such weather.

He thanks he will please you,

AND WE DON'T WONDER.

35 dozen Jersey Ribbed Taisle Thread Vests high neck and low neck, at just

50 CENTS.

They are displayed to-day in CORNER WINDOW. The price is one, and we shall have no more of them after these are gone.

For 25 Cents a yard they are selling to day No 12 Cashmere Ribbon, all Silk, best quality, with Satin Edge, just in,

AT THE RIBBON COUNTER.

FOR JUNE:

BIRTH DAYS AND PUBLICATIONS ARE HERE.

Order from most convenient store.
179 and 173 First st. Portland Or.
857 and 861 Market st. San Francisco.
49 S. Spring st., Los Angeles.
Factory 710-12-14-16-18-720 Manna st., S. F.

Wholesale and Retail. Send for Catalogue.

FOR LADIES.

We offer to-day one case

Ecru Embroidered Swiss at 30, 35, 50c.

These goods comprise twenty five different patterns and are of exceptional value being worth 50 per cent more. SEE WINDOW.

Also one case of

Swiss Embroidered Flounces,

(white) 42 in deep. Commencing at 75c per yard. Direct importation from St Gall.

FOR GENTLEMEN.

A LINE OF—

French Balbriggan Underwear

(our own importation)

at $1 00 per garment.

A CHOICE ASSORTMENT OF

FINE NECKWEAR

Four-in-Hand, Clark & Flagg.

LIGHT SUMMER HOSE

In Wool, Cotton and Lisle.

[illegible] & Co.

NEW TO-DAY.

REPORT OF THE CONDITION OF THE

Oregon National Bank

—OF PORTLAND—

At Portland, in the state of Oregon, at the close of business April 9th.

RESOURCES.		
Loans and discounts		$347 45[illegible] 28
Overdrafts, secured and unsecured		3 81[illegible] 28
U S bonds to secure circulation		25 000 00
Other stocks bonds and mortgages		10 300 00
Due from approved reserve agents	$16 328 30	
Due from other national banks	1 140 91	
Due from state banks and bankers	187 88	17,854 59
Real estate furniture and fixtures		5,52[illegible] 40
Current expenses and taxes paid		3 153 10
Premiums paid		2,000 00
Checks and other cash items	$ 3 804 43	
Exchanges for clearing house	86 60	
Bills and notes	38,135 15	
Legal tender notes	14 00	43 038 18
Redemption fund with U S treasurer (5 per cent of circulation)		1 125 00
Total		$458 063 83

LIABILITIES.		
Capital stock paid in		$100,000 00
Surplus fund		300 00
Undivided profits		6 144 00
National bank notes outstanding		23,980 00
Individual deposits subject to check	$242 863 13	
Demand certificates of deposit	22 790 13	
Time certificates of deposit	41 018 99	
Certified checks	150 00	
Due to other national banks	14 872 72	
Due to state banks and bankers	6,280 88	327 959 85
Total		$453,063 83

State of Oregon } ss.
County of Multnomah }

I, D. P. Sherman, cashier of the above-named bank do solemnly swear that the above statement is true to the best of my knowledge and belief.

(Signed) D. P. SHERMAN, cashier.

Subscribed and sworn to before me this 9th day of May 1888. (Signed) O. F. TAXTON, Notary Public for Oregon.

Correct—Attest: VAN B. DUFFIMUTH, C. H. MARKLE JR., H. W. SCOTT, Directors.

SPECIAL AUCTION SALE

—OF—

HOUSEHOLD FURNITURE

At residence We are instructed to sell by auction at the residence

No 54 MONTGOMERY ST. CORNER OF THIRD,

Wednesday May 9, at 10 o'clock,

Brussels carpets marble top center table easy chairs hair cloth parlor suit extension table sideboard walnut bedroom suit mattress folding crockery cooking range and kitchen furniture.

GILMAN & CO Auctioneers

From New York for Portland, Oregon (Direct)

SUTTON & CO'S DISPATCH LINE.

THE PASSENGER CLIPPER SHIP

J. W. MAGEE,

COTTON Master

Is now on berth in New York and loading as above and having nearly all her cargo engaged will have very prompt dispatch. For freight and further particulars apply to

SUTTON & CO 8 South st New York, or to SUTTON & BEEBE Agents, 16 North Front street Portland, Or.

Established 1857.

J. C. CARSON,

Manufacturer of and Dealer in

Sash, Doors, Blinds, Window and Plate Glass and General Building Supplies

Estimates and Price Lists on application. Country orders a specialty.

Factory and Salesroom Weidler's Mill, Telephone No 536.

PORTLAND Business College PORTLAND OREGON

Second and Yamhill Streets

Young and middle-aged men and women educated for business pursuits in the shortest time consistent with thoroughness and at the least expense. Private and class instruction day and evening, in shorthand writing correspondence single and double entry book keeping banking shorthand typewriting business and legal forms commercial law and all common school branches. Students admitted at any time. Catalogues on application. 2m1

SALAMANDER FELTING COMPANY

Manufacturers of Asbestos Boiler Covering, Indestructible Non-Conducting Coverings for Steam Boilers, Pipe etc. J. MALIFF Agent. Office 150 First street. P. O. Box 450 Portland Oregon. 9jlm

SURGEON CHIROPODIST.—Corns and bunions safely removed. DR. A. S. BERNSTEIN, Room 13 165 First, cor. Morrison st.

AUCTION AND COMMISSION.

S. L. F. GILMAN (GILMAN & CO)

42 First St., west side.

Regular Auction Sales of Boot Shoe Furniture and General Merchandise.

TUESDAYS and FRIDAYS at 10 o'clock.

SPECIAL AUCTION SALE

—OF—

FINE FURNITURE

We are instructed to sell by auction at our store taken for the season,

251 First St., bet. Main & Ash

THURSDAY, MAY 10, at 10 o'clock.

The elegant fort forward fittings of the parlors, library and finest chamber suits ever offered at auction in this city, elegant BRUSSELS carpets, TAPESTRY carpets, solid walnut large center and library tables, solid walnut easy chairs upholstered in Turkish, choice material marble top center tables, solid walnut bookcase, china cabinet, solid walnut CHIFFONIERS, dressing cases, hall racks, hall chairs, Also fine WALNUT CHAMBER SUITS, BEDROOM suits, spring and hair mattresses, PILLOWS, FEATHER PILLOWS, white bedspreads, toilet sets, curtains, chandeliers, stoves, ranges and kitchen furniture.

GILMAN & CO., Auctioneers.

N B Buyers will find this an excellent opportunity to purchase first-class goods.

AUTOMATIC ENGINES.

TACOMA W T Feb 25 1888.

We have been running the Automatic engine of 75 horse power for the past three years and have found it to be all that is claimed for it. It is economical in the use of steam, and is always ready for work. We have had no repairs to make on the engine during the time we have used it, and it has given perfect satisfaction in every respect. We take pleasure in recommending the Automatic engine to all parties desiring a first-class engine. Yours truly, TACOMA LIGHT & WATER CO. H. F. HOGUE Supt.

TO CAPITALISTS

[illegible] acres of second and valuable timber land for sale, with have an opportunity to purchase 1500 acres of timber land within 2½ miles of the city limits of Portland. Will sell in tracts to suit purchasers. Apply to or address A. B. RICHARDSON, Office, 1½ Washington street. Residence at the corner of Fifth and Clay.

T. J. O'CONNOR, Auctioneer and Commission Merchant, 128 First, bet. Washington and Stark. Auction sale of Real Estate Furniture Stocks Merchandise Horses Buggies &c. every days Monday Wednesday and Saturday.

FOR COUNTY RECORDER,
Regular Republican Nominee,
W. L. DUDLEY.

FOR SHERIFF,
Regular Democratic Nominee,
R. H. THOMPSON.

FOR ASSESSOR,
Regular Republican Nominee,
GEORGE HARRIS.

FOR CLERK OF CIRCUIT COURT,
Regular Democratic Nominee,
CHAS. J. CHRISTEN.

FOR COUNTY COMMISSIONER,
Regular Republican Nominee,
E. C. [illegible]

The Oregonian.

PORTLAND WEDNESDAY MAY 9

U S SIGNAL SERVICE WEATHER REPORT

PORTLAND, M[illegible]

Stations	High Est Temp	Low Est Temp	Mean Temp	Rain fall	State of Weather
Baker City	76	46	61	00	Fair
Boise City	80	42	61	00	Clear
Cascade

ys has been quite warm, and
LOOKING FOR SUMMER WEAR.
been waiting for just such weather,
AND WE DON'T WONDER.
hread Vests, high neck and
at just
EATS.
ER WINDOW. The price is a specia
after these are gone.
selling to-day No. 12 Changeable
uality, with Satin Edge, a novelty,
THE RIBBON COUNTER.
Lipman Co

S and
'S' HAT

Wholesale and Retail.
Send for Catalogue.

FOR GENTLEMEN.

—A LINE OF—
French Balbriggan Underwear
(our own importation),
at $1.00 per garment.

A CHOICE ASSORTMENT OF
FINE NECKWEAR
Fisk, Clark & Filmer's.

LIGHT SUMMER HOSIERY
IN WOOL, COTTON AND LINEN.

[illegible] Co.

AUCTION AND COMMISSION.

S. L. E. GILMAN (GILMAN & CO.), Auctioneer,
42 First St., next corner of Ash.
Regular Auction Sales of Real Estate, Household Furniture and General Merchandise.
TUESDAYS and FRIDAYS at 10 A. M.

SPECIAL AUCTION SALE
—OF—
FINE FURNITURE
We are instructed to sell by auction, at the store taken for the occasion,
251 First St., bet. Main & Madison
THURSDAY, MAY 10, at 10 A. M.,
The elegant furniture and fixtures of residence, comprising in part elegant RECEPTION CHAIRS in various designs, DRAPERIES, etc. Tufted body fine Brussels carpets, TAPESTRIES, Ingrain carpets, solid walnut large centre table, EXTENSION table, sofa and easy chairs, triple upholstered, choice material, marble top center table, handsome walnut bookcase, object cabinet, handsome Wilton walnut CHIFFONIERS, crockery, glassware, Wilton field chairs. Also fine WALNUT and maple BEDROOM suits, spring and curled hair MATTRESSES, feather pillows, white wool blankets, and toilet sets, combinations, chandeliers, etc., cooking and kitchen furniture.
GILMAN & CO., Auctioneers.
N. B.—Buyers will find this an excellent opportunity to purchase first-class goods.

REGULAR AUCTION SALE
—OF—
Household Furniture, etc.
FRIDAY, MAY 11th, at 10 o'clock
At Salesroom, No. 42 First Street,
The Furniture of Residence,
Buyers will do well to attend.
GILMAN & CO., Auctioneers.

A. B. RICHARDSON, Auctioneer,
Office, 124 Washington Street.
Residence: at the corner of Fifth and College sts.

T. J. O'CONNOR,
Auctioneer and Commission Merchant,
128 First, bet. Washington and Alder.
Auction sale of Real Estate, Furniture and General Merchandise, Horses, Buggies, etc., every Monday, Wednesday and Saturday.

FOR COUNTY RECORDER,
Regular Republican Nominee,
W. L. DUDLEY.
[illegible]

FOR SHERIFF,
Regular Democratic Nominee,
R. H. THOMPSON.

FOR ASSESSOR,
Regular Republican Nominee,
GEORGE HAROLD.

FOR CLERK OF CIRCUIT COURT,
Regular Democratic Nominee,
CHAS. J. CHRISTIE.

FOR COUNTY CLERK,
Regular Republican Nominee,
E. C. WHEELER.

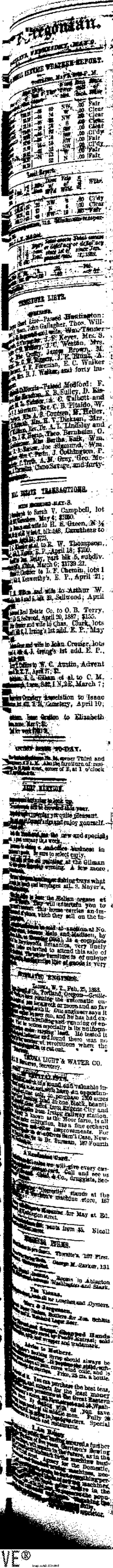
The Oregonian.
WEATHER REPORT.
LOCAL REPORT.
REAL ESTATE TRANSACTIONS.
STEAMER LISTS.
ARRIVED TO-DAY.
DEPARTED TO-DAY.
STEAMER ELIDA.
STEAMER ENGINES.
TACOMA LIGHT & WATER CO.
CENTRAL HOTEL.
A Residence Card.
A Lost Dog.
A Lost Pocket-book.
A Lost Pocket-book.
A Lost Pocket-book

THE OLD MAIL CARRIER.

By Thomas P. Monfort, Author of "A Western Picture."

[Copyrighted 1888, by the Author.]

"Seems queer thet ther mail am't in yit," remarked Rube Hutchins, as he peered out of the door of the little building at the Cross Roads, which answered the purposes of postoffice and general merchandise store, and which in connection with old Blakeley's blacksmith shop made up the business portion of the town

"'Pears like old Ike is gittin' slower an' slower every week," Rube continued, after a long look down the narrow lane leading from the direction of the county seat, and satisfying himself that old Ike, the mail carrier, was nowhere in sight

"Yes, an' it's er shame," old man Bentley remarked, "thet ther government don't put somebody to carryin' uv ther mail who kin git here on time with it It is an hour late now, an it's bin thet way fer ther last month"

"The roads air in er bad fix, boys, ez ye all know, an' it's hardly fair ter expect Ike ter git in on time," said Col Dodson, the Cross Roads postmaster and storekeeper "It's erbout all er feller kin do now ter git erlong at all, an' it s'prises me that old Ike gits here ez soon ez he does"

"But it's bin this way," objected Dan Hawkins, "when the roads was good, an' they wa'n't no 'scuse fer it then If they's anything in the world I do detest, it s ter hev the mails delayed, an' 'specially when I'm expectin' uv important letters"

"That's my fix," said Ben Hobbs, "an' I think they orter be a change uv carriers Old Ike is gettin' too slow, an' a younger man orter be put in his place"

"It's a little inconvenient, I know," the postmaster said, in a conciliating tone, "but old Ike's bin carryin' uv ther mail for twenty-five years, an' he's alles bin hones' an' accommodatin', an' now, when he's old, I feel like ez if we orter kin' uv look over him if he is sorter slow"

"I don't think so," said Rube "Jest 'cause a feller's bin hones', which he orter be, an' sorter 'commerdatin', it don't signify thet the whole neighborhood orter be put out a-waitin' for ther mail ever' week Ef old Ike can't git here on time let 'im quit an' giv' ther job ter sumbuddy whut kin For my part, I think it's time we wus hevin' uv er change, an' I'll sign er petition to thet effeck"

The rest of the seven or eight men who were present agreed with Rube and signified their willingness to sign the petition asking for Ike's removal The postmaster tried as best he could to argue Ike's cause but the men refused to listen, and accordingly it was decided to get up the petition at once

"Jake, you've teached school and bein' squire, an' know all about sich things," said Rube, "'spose you draw up the artikel Aint none uv the rest uv us knows anything erbout law"

Jake Hopkins came forward, and after several moments of close application with pencil and paper produced the following

"To whom it May concern, know All men by those presents, whereas Ike Warren is gettin' old an' unfit For carryin' uv ther mails atwixt the county Seat An Rocky Knob an' whereas Ther mails has bin late nearly Ever week,

Resolved, That we ther undersigned patrons uv ther Office respectfully ax fer er change an' deman' thet Ike be removed an' a younger man Be Put in his place"

The petition was read and pronounced correct, after which they all signed it except the postmaster "No, I won't sign it, boys," he said when urged to do so "I s'pose I git es much mail es any o' you, an' mebby more but it ain t no great in convenience ter me if ther mail is er little late, an' besides I know old Ike is poor an' his wife's sick, and he hain't got nothin' ter depend on 'ceptin' ther little pay he gits for carryin' ther mail I don't feel like es if I orter sign that paper"

"I sympathize with Ike," Jake replied, "es much es anybody kin, but I don't see no sense in ther government payin' a man $16 a month fer carryin' the mail unless he s able ter git here without bein' allus late"

While the little group at the Cross Roads were engaged in getting up a petition to have Ike removed the feeble old carrier was patiently trudging along the muddy roads, making such time as his frail limbs were capable of doing For twenty five years he had carried the little weekly mail up to the Roads, and whether the weather had been fair or foul, he had never failed to make the trip, though sometimes he was a little late He had gone when the sky was clear and the earth fair, and when the air was laden with the rich perfume of the wild roses and the clover blossoms and the birds cheered his weary steps with sweet carols from the forest trees along the wayside He had gone, too, when the clouds hung low and dark, and the cold winter blasts swept the dry snow in blinding storms around him

As the postmaster said, old Ike had been honest and accommodating, and when he some days arrived at the Cross Roads a few minutes or an hour late, no one regretted it more than himself Often the way had seemed long and the mail pouch heavy, and sometimes he had felt that he must sit down by the roadside to rest his aching limbs But he knew the people would be waiting, and he could not stop to rest lest he be late

But to-day as he tramps wearily along narrow lanes he is bearing a burden on his heart that is much heavier than the mail pouch on his shoulder So great is the weight of the of the one that he forgets the pressure of the other, and when at last he reaches his journey's end and deposits the pouch on the old counter back of the little delivery, he sinks down in a chair and his head drops on his breast

The bystanders gather around, and even the postmaster, forgetting the mail, comes around to see what is the matter They take him up and lay him on the counter, and the thin lips move and the dim eyes glance from face to face and a feeble smile passes over his features

"Git some water," Rube commands at the same time holding the old carrier s head in his arms "He's fainted, I guess A little cold water will bring him around again"

After a time the sufferer began to revive a little, when he started up, exclaiming

"Is she here? Tilda, I mean Didn t you see her?"

"He's tired out,' the postmaster said

"Did you come for me, Tilda?" old Ike continued "I coming d'rectly I'm a little late to-day, but the roads are so bad and the wind is so cold I would like to sit down here and rest, but the people will be waiting up at the Roads for the mail an' I mus'n't keep 'em waitin' no more n I kin he'p The pouch is so heavy and the hills is so long an' so steep But I'll soon be there an' then I'll come home, 'Tilda, I'll come home"

Then he lay back and closed his eyes and was very still for several minutes Again rousing up, he said

"I hated to go this morning, 'Tilda, and leave you, but you know this is the day to carry the mail up to the Cross Roads, and the people will be there expecting it, and I can't disappoint them I've never missed a day in twenty-five years, an' I mus'n't miss this time I'll come home early for though the roads is bad an' the walkin' tiresome, I'll hurry as fast as I kin an git home soon"

"We'd better get the doctor, hadn't we?" asked Jake Hopkins, "fer I feel 'sif Ike's in er bad way"

"Yes, we'd better hev ther doctor," the postmaster replied "I dunno nothin' erbout sickness, but I wouldn't be s'prised if he was pooty bad off"

The doctor came after a time, felt the old carrier's pulse, looked at his tongue, and shook his head.

"Is he bad?" Rube inquired

"Yes, he'll die."

"I'm a comin', Tilda The Roads is in sight now, an' they's only one more hill for climb. I'm tired, an' the mail's heavy, but I'll hurry es fast es I kin, an' I'll soon be home The people is a waiting up to the office fer ther mail, an' I'm a little late, but I'll soon be there I ortent a gone to-day, fer you wus sick an' the roads wus bad, but the people would a bin disappointed ef I hadn't I'll be home soon I'm nearly up to the top o' the hill now," he continued as a smile came over his features, "an' the lane is smooth an' dry The mud is all gone, an' the winds has quit blowin', an' the sun is shinin' so bright an' fair The air is full o' the scent o' wild roses and clover blossoms, an' the birds are singin' so merrily down in the forest I hear singin', too, an' some o' the sweetest music I ever heard I'd like to sit down here in the shade an' rest by the babbin brook while the cool breezes fan my heated brow an' cheek, but I can't today, for I'm a little late, an' the people will be waitin' for me at the Roads"

For a little while the carrier lay still, with his eyes closed and his hands folded, while a smile of sweet contentment spread over his wasted and weather beaten face Then his lips moved, and in words heard only by Rube and the postmaster who bent over him, he muttered

"I'm comin', 'Tilda The road is dry now, an' I don't feel tired at all The mail is in at the Roads, an' I m comin'—home—to—my—dear—wife—my—'Tilda."

Gently they laid the aged head back on the counter, and as gently closed the eyes that were forever shut to the scenes of earth

The old carrier had brought the mails for the last time He was done with the muddy roads and the storms, and had gone beyond to join his faithful 'Tilda who had preceded him but a few hours before

Jake Hopkins took the petition he had written asking for Ike's removal from his pocket, and twisting it up, he looked at the others, and they as if comprehending his meaning, nodded assent, when the stove door was gently opened and the petition cast into the flames Not a word was spoken, but as the men received their mail and departed from the room, not one of them but felt a pang of regret for having signed his name to the paper asking for the removal of old Ike, the faithful carrier, whose last work on earth was in the line of his duty

THE TREASURY SURPLUS

Why Not Expend It in Public Works and Improvements Actually Needed?

SPOKANE FALLS W T, May 5

TO THE EDITOR OF THE OREGONIAN

In all that has been written in the news papers and magazines on the tariff reduction question and in all that has been and is being said in congress on the same subject I have not seen anywhere the suggestion that perhaps the whole question could be settled (except for the irreconcilable free traders) by spending our surplus revenue instead of reducing it, hoarding it up or buying bonds at 26 per cent. premium as is now being done It seems to be assumed by republicans and democrats alike that the revenue needs reducing the only question being as to the best method by which this reduction can be accomplished But can it be denied that a very large portion if not all the surplus could be judiciously and advantageously disposed of in public works and improvements that the country absolutely needs and that, in many cases ordinary prudence demands? Samuel J Tilden and Mr Blaine alike have called attention to the need of adequate coast defenses From Maine to Florida along the Gulf and up the Pacific coast we have not a single fort that could protect our cities from bombardment by either the English French or Italian navies We all republicans and democrats alike know this and freely acknowledge that it is a national danger yet neither party is brave enough to take the initiative in advocating a strong coast defense policy If the republicans would place such a plank in their platform and live up to it they could enforce their position with democratic thunder in the shape of Tilden s letter on the subject and it would be hard for their opponents to attack them without at the same time attacking the great democratic sage and saint who has so lately passed away

There is a great cry about extending our foreign commerce and we are told that free trade will at once accomplish this By all means let us extend our commerce every American will say amen to this suggestion but many of us doubt the efficacy of free trade as a regenerator of our defunct shipping interests England whose example is daily cited by the advocates of free trade, did not rely exclusively on this panacea to build up her merchant marine, she spent millions in subsidizing ocean lines to foreign countries and the colonies and the English merchant could consequently obtain transportation rates for his exports that enabled him to lay down his goods at the door of his foreign customer at figures that defied competition This is the secret of his business success far more than any free trade policy Our government on the contrary has never done much of late years at least in this direction But wherever the policy was tried (with Brazil and on the Pacific for instance) it has always produced the most satisfactory results Let us spend a few of our surplus millions in this direction, and wipe out the disgrace of having even our mails carried in foreign bottoms as at present

And then what pittances we are spending for river and harbor improvements compared to what we should expend Not to speak of the Atlantic coast or the Mississippi valley here in Washington and Oregon what work is not needed on the Sound and the Columbia and its tributaries to make them the great waterways that they should be? The interests of the farmers as much as those of the merchants demand that these improvements should be made and at once Good waterways prevent railroad monopolies and insure low transportation rates

Public buildings owned by the government and sufficiently commodious to allow of its business being properly transacted are needed all over the land but nowhere more than in the Northwest, the rapid development of which seems to be little understood or appreciated by the sages at Washington

There is room for wise expenditures of public moneys in nearly all the departments of the government especially in the post office which in the West Postmaster General Dickinson to the contrary notwithstanding is simply villainous

Supplementing our coast defenses and the extension of our commerce is the need for a navy worthy of a nation like ours Not a few dispatch boats but men of war that can enforce respect for our government and protect our merchant marine when the need arises The building of a government telegraph system is also an idea that possibly might deserve to be undertaken by the government

All these projects and the leaders of both parties as well as their platforms have at one time or another endorsed them would enable us to spend our surplus wisely and advantageously They would give work to millions they would build up our iron shipping and other industries and would draw enough men from agricultural pursuits to leave more money and better markets for the farmers that remained at the plow Wheat would not be 43 cents and even less per bushel as it is now at many points, because of its over production and the farmer would get the higher price cheerfully, because where work and money are plenty people do not complain of hard times

This is a better plan than paying off a debt that nobody feels, and creditors who don t want their money It would be practically borrowing money under government auspices from the rich for the poor at three per cent and allowing the former to pay for it in labor This is just what the Knights of Labor and other similar organizations have been clamoring for A policy of this kind means good times and plenty for all It means happy homes for the laborer and mechanic good markets for the farmer and a reasonable return on his money to the capitalist and manufacturer More than this, it means permanent success for the party that has the courage to advocate and carry it through. J. F. C.

NEWS OF THE NORTHWEST

Paragraphic Mention of Oregon and Washington Happenings.

Black Diamond Coal Mines—An Olympia Dock Smashed—Agent Eell's Case—Identity of a Crazy Assassin

WASHINGTON TERRITORY

Bucoda is enjoying an extensive boom

Ellensburg is to have a new seventy five room hotel

Port Townsend has called for bids for a system of grades and sewarage

Hoquiam on Gray's Harbor is shipping mess pork from Chicago via Astoria

The copper mines of Chenlum so long dormant have taken new life and will be worked quite extensively this season

Henry Gilmore agent at Gilmore station near Olympia caught a cinnamon bear, weighing 500 pounds in a trap near his house

Engineers left Ellensburg Wednesday to make a preliminary survey for the proposed railroad to the Columbia river near Rock Island rapids

The schooner Ida Schnuner has been chartered by the Oregon Improvement Company and is at Seattle taking on 300 000 feet of lumber for San Diego

S P Hunt of Huntsville Columbia county aged about 20 years had the misfortune to fall from his horse The fall caused concussion of the brain

Mr Charles N Hatch purser of the Fleetwood who has been confined in the hospital at Olympia by an attack of the mumps is again at his post of duty

On Thursday John Kerwin was released from the penitentiary after having served out a sentence of six years for murder He was sentenced from Tacoma

Whatcom county is settling up very rapidly with a thrifty class of farmers Every boat lands newcomers who repair to the country and become permanent residents

The contract for moving the old buildings at Fort Steilacoom that is such of them as are worth moving over to the site of the new hospital building has been let to A O Benjamin of Seattle

Martin the Tacoma murderer who escaped from Sheriff Wilbur upon the eve of his execution, had a cache in the woods outside of town in which considerable stolen property has been discovered

It has been decided to build a Catholic church in Chehalis this summer on the site selected two or three years ago The work on the church will begin in June and it will be an elegant structure and an ornament to the town

Wm Caldwell of Tacoma was run over by a box car and his left leg had to be amputated above the knee He is 25 years old and unmarried His parents reside at Steubenville Ohio and have been telegraped of their son's mishap

At Dayton Frank the 4 year-old son of C A DeSaussure was run over by some horses in the street near his father's residence The little fellow s left thigh was broken near the body, making a bad fracture leaving him perhaps a cripple for life

Frank Hood, a four year-old son of Thos Hood, who was run over by a sand wagon some days ago, fails to improve In fact he seems to grow weaker every day and it is now feared that his spine is so seriously injured that he can not recover

Centralia *News* Ten or twelve cars are at this writing being loaded at this place with lumber and shingles products of our mills The outlook indicates that our dealers will not be able to supply the demand this season being away behind orders now

W E Boone of Seattle has just finished the plans for a residence to be erected in Japan The material will be all prepared and shipped A great number of these houses are sent from California every year, but this is the first one from Washington territory

Cowlitz River *Pilot* D L McCraken and W L Wall found a bee tree the other day and immediately set to work to capture a prize The tree was a seven foot fir and after eight hours hard work they threw it down in a soft spot and secured six—little orphan bumble bees

Robert Moran councilman of Seattle has gone to New York in the interest of the Seattle Dry Dock and Ship Building Company, of which he is one of the largest contributors He will return about the first of June with plans for the dry dock and skilled workmen to superintend its construction

The Fremont Building Company has filed articles of incorporation at Seattle The incorporators are L A G Griffith of Fremont Nebraska and L H Griffith E C Kilbourne and Isaac Burlingame of Seattle The object is to erect a sawmill on the Denny & Hoyt addition on Lake Union and it is the intention to be cutting in ninety days

C Austin has been arrested at Seattle for carrying on a bogus employment agency on South Second street It is alleged that he sent men to Spokane Falls to work on a railroad taking a fee from each for finding them a job and on their arrival there they found they were the victims of misplaced confidence not being able to find the work they had paid the agent for

The Black Diamond Mines

The Black Diamond coal mines shipped during the month of April over 16 000 tons, more than any other month in their history The greater portion of it was shipped to San Francisco Some 1382 tons were sold to Puget sound tugs and steamers sixty nine tons were retailed in Seattle seven shiploads were sent to San Francisco to supply Development of the mines will be pushed ahead as rapidly as possible until the company is in condition to ship 1000 tons per day

Identity of an Assassin Established

The insane man who was shot by young Paul Giddings at Alki Point while attempting to assassinate Mrs Giddings and her daughter proves to have been a Swede named Chas Bratt He has a brother at Ironwood Michigan A cache made by him in the woods near Alki Point has just been found It contained a lot of bedding blankets razlises boots and shoes hats clothing ladies parasols and a nicely carved work box in which was a lot of cheap jewelry and a lot of papers He had evidently been a burglar before he went crazy

Ran Into a Dock

The steamer Eliza Anderson ran into Quincy dock at Port Town end May 4 She was under headway and when the bell was rung to reverse for some unknown reason the engine failed to act and as a result she came into the wharf under full headway plowing into it five feet and splitting almost completely in two a building occupied by a sign painter Some of the passengers and hands were badly frightened especially Mail Agent Kerr who jumped overboard and narrowly escaped drowning The damage to the wharf is estimated to be about $1000 and to the steamer $100 or more

A Valuable Dead Chinaman

Spokane *Review* During the time of the construction of the Northern Pacific railroad through this city several Chinamen were killed by an unexpected explosion They were buried near the track and the bodies have been permitted to remain there until May 1st when Dr Campbell health officer issued an order for their removal As the friends of the deceased were preparing the bones for shipment to China considerable interest was taken by by standers who happened to be in that vicinity As one body was taken from its box twenty dollar gold pieces began to drop from a decomposed belt about the waist Six twenties one ten and one five dollar piece besides about three hundred dollars worth of gold dust was the amount found It was evident from appearances that this body was fearfully mangled and hence it is supposed that owing to superstitions of their race the Chinamen did not dare touch this body in its mangled condition lest some evil should befall them

The Case of Agent Eells

Tacoma *Ledger* Peter Stamp who was a witness before the senate committee which investigated the charges filed by Delegate Voorhees against Mr Eells, has returned from Washington Among the witnesses for the prosecution were James Wickersham and French The witnesses to refute the charges were A R Campbell and Richard Bradley formerly employes of the agency and three Indians, Peter Stamp Thomas Lane and James Coats Senator Dawes is chairman of the committee that conducted the investigation The Voorhees, both father and son, appeared before the committee to urge the case against Mr Eells The case was opened by the senator and closed by the defense. That the effort to defeat the confirmation of Mr Eells was simply an instance of democratic civil service reform that is to say, a grab for office, is evident from the interest taken in the matter by Senator Voorhees who has never faltered in his loyalty to the spoils system The democrats want the Puyallup Indian agency for the money there is in it, and this is the meat in the cocoanut James Wickersham who supported Voorhees for delegate, was the most active agent in the attempt to find a vacancy for Voorhees to fill Senator Voorhees representing the great state of Indiana in the United States senate was not so much occupied with public business that he could not take time to join Charley in throwing mud Secretary Vilas recommended the appointment of Eells and says that he will stand by him until the appointment is confirmed A futile attempt was made to induce the president to withdraw his name Both the president and secretary are said to be convinced that Mr Eells is an honest and competent official

An Indian Suing for Divorce

Olympia has been full of Indians during the last two days who are extremely interested in a divorce suit which has been brought in the district court by a buck of the Skokomish tribe Until a few years ago an Indian man was allowed to live with as many klootchmen as he desired but was not required to marry any of them The department at Washington hearing of this, instructed Agent Eells to put a stop to it and to require each man living thus to select one woman to whom he should be legally married and to discard the others The plaintiff in the present case was living with two sisters at the time the above order was issued and he being a man of about 50 years very readily discarded the older and married the younger sister who was not yet 20 The young squaw however soon became tired of her aged lover and as he complaint alleges she refuses to clean his fish cook his victuals or wash his clothes and it is his wish to obtain a divorce from her so he may be able to marry and live happily with her older sister He has the sympaty of his tribe nearly all of whom accompanied him to Olympia to attest the truth of his allegations

A New Indian Religion

The Indians of the Squak on Nisqually, Chehalis and Skokomish tribes are indignant at Agent Eells for refusing to allow them to worship their 'Sahale Tyee according to a plan which has recently come into vogue among them They have made known their grievance to Gen R H Milroy ex Indian agent for this district whom they deem as their great protector and friend and have requested him to secure them the privilege of worshiping as they see fit

Their religion is of recent origin and it is said by those who are acquainted with the tribe adopting it that superstitious and ridiculous as the belief is it has seemed to be prolific of much good among them, probably owing to the fright with which it inspires them, and not from any sense of right or a desire to please their "Sahale Tyee They style their new belief the Slocum Tumtum "it having originated with one of the Squakson tribe named John Slocum Some time ago John claimed to have been favored with a revelation from the happy hunting ground" in which it was revealed to him that any Indian desiring to participate in the festivities of the 'sahale illahe' must lead a purely upright life it being necessary for such Indian to abstain from all gambling, drinking, swearing etc The announcement of this alleged revelation by Slocum has made him so prominent a personage among his dusky believers that he is now regarded with much more reverence than the 'Hyas Tyee," of whom he claims to be an apostle

Their mode of worship is in some respects similar to that practiced by the Quakers years ago each one speaking or acting as the spirit moves him The result is frequently very ludicrous to an unbelieving spectator

Before beginning a meeting they also say select a leader whose duty it is to go into a trance When in this state the leader's influence over his believing auditors seems to be without limit. The meetings usually last several hours, being terminated when the leader's trance is at an end

This wild belief and practice has occupied the attention of Agent Eells for some time who has at last interfered and announced that the new religion must be abolished This has led to general remonstrance from the disciples of the Slocum Tumtum who desire to continue their mode of worship

FROM HEPPNER

The Efficient Postal Service—Gearin Stands no Chance of a Majority in Eastern Oregon.

HEPPNER May 3

THE OREGONIAN of the 2d gives an account of a letter reaching Tacoma after something over 130 days having traveled in that time about fifty miles This is of course only an exceptional case, but let me tell you of an every day occurrence which I believe beats the other all hollow

The Dairyville postoffice is just twenty seven miles from Monument postoffice on one of the great thoroughfares of Grant and Morrow counties There is a stock firm who do a great deal of business there one of the partners living near Dairyville and the other at Monument To send a letter from one postoffice to the other (twenty seven miles) it has to travel in the following way by order of our fine postoffice department

	Miles
Leaves Monument Friday for Long Creek	21
Leaves Long Creek Saturday for Canyon City	45
Leaves Canyon Monday for Baker City	85
Leaves Baker Tuesday for Arlington about	175
Leaves Arlington Wednesday for Heppner	45
Leaves Heppner Friday for Dairyville	18
Total 8 days	379

So you will see how efficient our postal department is and the people are so thankful that both Grant and Morrow counties will give the democratic candidates a big majority to stay at home

The wool tariff is another fine thing for the democrats to work upon here in Eastern Oregon If anybody tells you Gearin will get a majority in Eastern Oregon tell them they are talking nonsense or don t know what they are talking about for I have good cause to know

I am and have been a democrat for over twenty years and shall vote that ticket this time for Gearin suits me but he has no show in Eastern Oregon Good old democrats the old stand by wheelers are lecturing and arguing and working against him with all their might As I said before I am sorry for Gearin for I like him but if he depends on Eastern Oregon for a majority he is a goner

Property in Heppner has taken a boom since the railroad has started to come here To-day A Hirschberg & Co bought a piece of property for $2500 which sold just a year ago for $1600 and everybody thinks they got a big bargain M R

Clackamas County Spiritualists

The Clackamas County Society of Spiritualists will hold a grove meeting on their grounds at New Era beginning Friday June 8 and holding eleven days Good speakers independent slate writing clairvoyant test, healing and trance speaking, mediums are engaged for the occasion

The usual reduction in fare on the railroads will be given to those attending the meeting

The society have a good hotel on the grounds with lodging-rooms for the accommodation of attendants also a good hall comfortably seated Accommodations can also be had in the town of New Era near by

A general invitation is extended to all to come and see and hear the best evidence of immortal life known to man Wm Phillips is president of the society and Thomas Buckman secretary

The U S Supreme Court

When the supreme court was first established in 1789 it was composed of a chief justice and four associates but before the opening session of the court which was held in 1790 an additional associate justice was appointed In 1807 the number was increased one more and thirty years afterwards two other members were added to the bench, and it remained so until 1863 when Stephen J Field was made the ninth associate When Justice Catron died in 1865 no appointment was made in his place and the same course was followed when Justice Wayne died in 1867 This left the court to consist of seven associates with the chief justice but in 1870 congress provided for the appointment of an additional member of the court and definitely settled the number of associate justices at eight, and this regulation yet continues

If your blood is vitiated cleanse it without delay by the use of Ayer's Sarsaparilla.

Take the Northern Pacific Railroad, the dining car route for all points east. Office, No. 2 Washington street.

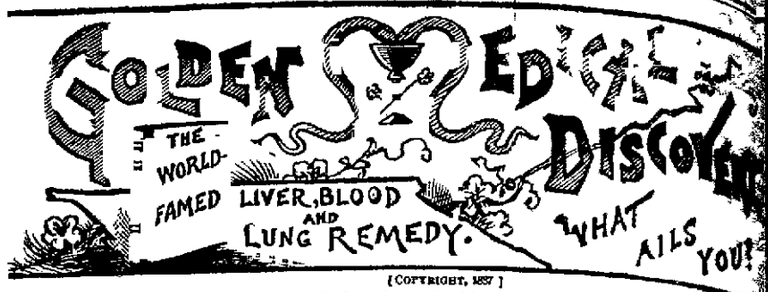

[COPYRIGHT, 1887]

Are You Sick?

Do you feel dull, languid, low-spirited, lifeless, and indescribably miserable, both physically and mentally, experience a sense of fullness or bloating after eating or of "goneness," or emptiness of stomach in the morning, tongue coated, bitter or bad taste in mouth, irregular appetite, dizziness, frequent headaches, blurred eyesight, "floating specks" before the eyes, nervous prostration or exhaustion, irritability of temper, hot flushes, alternating with chilly sensations, sharp, biting, transient pains here and there, cold feet, drowsiness after meals, wakefulness, or disturbed and unrefreshing sleep, constant, indescribable feeling of dread, or of impending calamity?

If you have all, or any considerable number of these symptoms, you are suffering from that most common of American maladies—Bilious Dyspepsia, or Torpid Liver, associated with Dyspepsia, or Indigestion. The more complicated your disease has become, the greater the number and diversity of symptoms. No matter what stage it has reached, DR. PIERCE'S GOLDEN MEDICAL DISCOVERY will subdue it, if taken according to directions for a reasonable length of time If not cured, complications multiply and Consumption of the Lungs, Skin Diseases, Heart Disease, Rheumatism, Kidney Disease, or other grave maladies are quite liable to set in and, sooner or later, induce a fatal termination.

DR PIERCE'S GOLDEN MEDICAL DISCOVERY acts upon the Liver and through it, the blood purifying organs, cleansing the system of all blood-taints and impurities, from whatever cause arising It is equally efficient in acting upon the Kidneys, Skin and excretory organs, cleansing, purifying and healing them in all diseases of a scrofulous nature, such as Tumors, Ulcers, Eruptions, Scaly or Rough Skin, Erysipelas, Boils, Carbuncles, Sore Eyes, Scrofulous Sores and Swellings, Hip-Joint Disease, "White Swellings," Tetter, Eczema, Salt-rheum, "Fever-sores," Scaly or Rough Skin, or Thick Neck, and Enlarged Glands.

As an appetizing restorative tonic, it promotes digestion, and thereby builds up the entire system with sound flesh and strength. In the treatment of Chronic Nasal Catarrh, in districts, this wonderful remedy has gained great celebrity. For Coughs, Colds, Bronchitis, Asthma, Severe Coughs, and Fever, Dumb Ague, and kindred disease it is a sovereign remedy. While

BILIOUS ATTACK. DAVID G LOWE, Esq., of *St Agathe, Manitoba Canada*, says "About one year ago being troubled with a terrible bilious attack, fluttering of the heart, poor rest at night, etc., I commenced the use of your 'Golden Medical Discovery,' and 'Pellets,' and derived the very highest benefit therefrom"

MALARIAL FEVER. Mrs. MOLLIE E TAILOR, of *Cannelton, Ind.*, writes "I think the 'Golden Medical Discovery' is one of the greatest medicines in the world I gave it to my little girl and it cured her of the malarial fever"

Dyspepsia.—THERESA A CASS, of *Springfield, Mo.*, writes "I was troubled one year with liver complaint, dyspepsia, and sleeplessness, but your 'Golden Medical Discovery' cured me."

LIVER DISEASE. Mrs. ELIZABETH J BUSHWAW, of *Sidney, Ohio*, writes "My little boy was so afflicted with liver trouble and other diseases that our family physician said he could not live In fact, they all thought so I gave him Dr Pierce's Pellets and they saved his life We have also used the 'Golden Medical Discovery' for throat and bronchial trouble, and found such perfect relief that we can also recommend it very highly"

LIVER DISEASE. Mrs. I V WEBBER, of Fort Plain, Co., N Y writes "I was troubled in praise of your Golden and 'Pleasant Purgative Pellets' previous to taking them I was a great sufferer had a severe pain in my right side was unable to do my own work. I am happy to say I am well and strong, thanks to your medicines"

SICK HEADACHE. A B WEAVER, Esq., of *Buffalo, N Y.*, writes "I have used 'Golden Medical Discovery' and 'Pleasant Purgative Pellets' with the greatest success. I was troubled with sick headache, and had a severe pain in my right side. I was induced by a friend to try your 'Golden Medical Discovery' and 'Pellets,' and found relief before I had taken one bottle. I have also used them for my children, and they have never been troubled with sick headache since. I have also found them a valuable remedy for colds, coughs, and all throat and lung troubles. I have also used your 'Golden Medical Discovery' for my wife, who was troubled with a severe pain in her side, and a bad cough, and she was wise found it all that could be desired, in every way. I have also used your 'Pellets' and found them uniformly successful in promptly checking any attack of sick headache."

DYSPEPSIA AND DEBILITY. Mrs. MELISSA ATWATER, of Hampton Co., Maine, says "I was troubled with dyspepsia, nervous and general debility. I took your Golden Medical Discovery' and 'Favorite Prescription,' and found relief. I was some two years ago. I recommend them to all who have not had a sick day since. I had been in poor health for a number of years, and had received much medicine from physicians, but received no benefit from them."

"PURE BLOOD MAKES PURE FLESH"

Thoroughly cleanse the blood, which is the fountain of health, by using DR. PIERCE'S GOLDEN MEDICAL DISCOVERY, and good digestion, a fair skin, buoyant spirits, and bodily health and vigor will be established.

GOLDEN MEDICAL DISCOVERY cures all humors, from a common Blotch, or Eruption, to the worst Scrofula. Salt-rheum, "Fever-sores," Scaly or Rough Skin, in short, all diseases caused by bad blood, are conquered by this powerful, purifying, and invigorating medicine. Great Eating Ulcers rapidly heal under its benign influence. Virulent blood-poisons are, by its use, manifested in Tetter, Eczema, Carbuncles, Sore Eyes, Scrofulous Sores and Swellings, Hip-Joint Disease, "White Swellings," or Thick Neck, and Enlarged Glands.

A medicine possessing the power to cure such inveterate blood and skin diseases as the following portrays, must certainly be credited with possessing properties capable of curing any and all skin and blood diseases, for none are more obstinate or difficult of cure than Salt-rheum.

SALT-RHEUM AND RHEUMATISM. "COLUMBUS, OHIO, Aug 13th, 1887 WORLD'S DISPENSARY MEDICAL ASSOCIATION, 663 Main Street, Buffalo, N Y

Gentlemen—For several years I have felt it to be my duty to give to you the facts in relation to the complete cure of a most aggravated case of salt-rheum, by the use of your 'Golden Medical Discovery' An elderly lady relative of mine had been a great sufferer from salt-rheum for upwards of forty years. The disease was most distressing in her hands, causing the skin to crack open on the inside of the fingers at the joints and between the fingers. She was obliged to protect the raw places by means of adhesive plasters, salves, ointments and bandages, and during the winter months had to have her hands dressed daily. The pain was quite severe at times and her general health was badly affected, paving the way for other diseases to creep in. Catarrh and rheumatism caused a great deal of suffering in addition to the salt-rheum. She had used faithfully and with the most commendable perseverance, all the remedies prescribed by her physicians, but without obtaining relief She afterwards began treating herself by drinking tea made from blood purifying roots and herbs She continued this for several years but derived no benefit Finally, about ten years ago I chanced to read one of Dr Pierce s small pamphlets setting forth the merits of his 'Golden Medical Discovery' and other medicines The *name* struck my fancy, and seeing that it was essentially a blood-purifier, I immediately recommended it to the old lady who had been a sufferer from salt-rheum She commenced taking it, and took one bottle, but seemed to see no better Results, so that it would take time for any medicine to effect her case, but encouraged her to continue. She took half-a-dozen bottles, and before these had all been used, began to notice an improvement. After taking about a dozen bottles she was entirely cured. Her hands were perfectly well and smooth and healthy as a child's Her general health was also greatly improved, the rheumatism entirely left her, and she was almost cured, so that it ceased to be much annoyance. She enjoyed excellent health from that day to this, and a permanent return of either salt-rheum or rheumatism. She seems to have entirely eradicated the salt-rheum from her system. She is now over eighty years old, and very healthy for one of extreme age.

I have written this letter of which you can make such use as you see fit, hoping that some sufferer from salt-rheum might thereby read it and obtain relief by using your Golden Medical Discovery' and 'Favorite Prescription' all the symptoms of my case are identical with the multitude of nostrums and so-called 'blood purifiers' so zealously flaunted before the public, as you know from the use of mercury and other poisonous metals.

Respectfully yours, F W WERNICKE, M D

INDIGESTION, BOILS, BLOTCHES. Rev F ASBURY HOWELL, *Pastor of the M E Church, of Silverton, N J.*, says "I was afflicted with dyspepsia and indigestion Boils and blotches began to arise on the surface of the skin, and I experienced a tired feeling and dullness I began the use of Dr Pierce s Golden Medical Discovery as directed by him for such complaints, and in one week s time I began to feel like a new man, and am now sound and well. The 'Pleasant Purgative Pellets' are the best remedy for bilious or sick headache, or tightness about the chest, and bad taste in the mouth, that I have ever used. My wife could not walk across the floor when she began to take your 'Golden Medical Discovery' Now she can walk quite a little ways, and do some light work

A TERRIBLE AFFLICTION. **Skin Disease.**—The Rev Dr Howell of *Cambridge Maryland*, says: His daughter Miss ANN POOLE, wife of Lieut Poole of *Lansburg Dorchester Co.*, was afflicted for years with a terrible skin disease, which appeared first in her feet, extended to the knees, and finally to the whole of the lower limbs from feet to knees, then attacked the elbows and became so severe as to prostrate her, after all other remedies had failed to relieve her. She was finally induced to try Dr Pierce's Golden Medical Discovery, and was entirely cured by the use of the medicine named above. She is now married and is now well and hearty Mrs Poole thinks the Discovery saved her life and prolonged her days.

Mr T A AYRES, of *East New Market, Dorchester Co., Md.*, vouches for the above facts.

HIP-JOINT DISEASE. Mrs. IDA M STRONG of *Ainsworth, Ind*, writes "My little boy had been troubled with hip-joint disease for two years When he commenced the use of your Golden Medical Discovery and 'Pellets,' he was confined to his bed and could not be moved without suffering great pain But now, thanks to your 'Discovery,' he is able to be up all the time, and can walk with the help of crutches He does not suffer any pain and can eat and sleep as well as any one It has only been about three months since he commenced using your medicine I cannot find words with which to express my gratitude for the benefit he has received through you"

A BAD ULCER. ISAAC E. DOWNS, Esq., of *Rockland Co N Y.*, writes "Golden Medical Discovery has cured me of a very bad ulcer it up perfectly."

Fever-sores.—ALICE H CRAWFORD of *Sioux Rapids, Buena Vista County Iowa* writes "Six years ago I was cured of 'Fever-sores' by the use of Dr Pierce s Golden Medical Discovery.'

Goitre, or Thick Neck.—JULIA P BUNDY of *Gray Street, Elmira, N Y.*, writes "After the use of 'Golden Medical Discovery' and 'Favorite Prescription,' according to your good advice, my neck has now become perfectly well"

CONSUMPTION, WEAK LUNGS, SPITTING OF BLOOD

GOLDEN MEDICAL DISCOVERY cures Consumption (which is Scrofula of the Lungs) by its wonderful blood-purifying, invigorating and nutritive properties. From its marvelous power over this terribly fatal disease, when first offering this now world-famed remedy to the public, Dr Pierce thought seriously of calling it his "CONSUMPTION CURE," but abandoned that name as too restrictive for a medicine which, from its wonderful combination of tonic, it promptly cures the severest coughs, if not arrested, soon induces Consumption. For Weak Lungs, Spitting of Blood, Shortness of Breath, Bronchitis, Chronic Nasal Catarrh, Severe Coughs, Asthma, and kindred affections, it is a sovereign remedy While or strengthening, alterative, or blood-cleansing, anti-bilious, pectoral, and nutritive properties, is unequaled, not only as a remedy for Consumption, but for all Chronic Diseases of the Liver, Blood, and Lungs For Weak Lungs, Spitting of Blood, Shortness of Breath, Bronchitis, Severe Coughs, Asthma, and kindred affections, it is a sovereign remedy While and strengthening, alterative, or blood-cleansing, anti-bilious, pectoral, and nutritive properties, is unequaled, not only as a remedy for Consumption, but for all Chronic Diseases of the Liver, Blood, and Lungs For Weak

LUNG DISEASE. Mrs RUTH A SICKLES, of *Ocean Port Monmouth Co N J.*, says We have used your 'Golden Medical Discovery' in our family for the last two years, and find nothing else to equal it. One of our children had the pneumonia, and one lung became consolidated but by the use of the 'Discovery' she has entirely recovered, and is now in good health.'

CONSUMPTION. SOLOMON BUTTS, of *North Clayton Miami Co Ohio* writes I have not the words to express my gratitude for the good your 'Golden Medical Discovery has done my wife She was taken with consumption, and after trying one doctor after another I finally gave up all hope of relief Being very poor and having but one

...ical Discovery...
...What Ails You?

...liable to set in and, sooner or later, induce a fatal termination.
DR. PIERCE'S GOLDEN MEDICAL DISCOVERY acts powerfully upon the Liver, and thereby, as an effectual blood-purifying agent, cleanses the system of all blood impurities, from whatever cause arising. It is equally efficacious in acting upon the kidneys, and other excretory organs, cleansing, strengthening, and healing their diseases. As an appetizing restorative, it promotes digestion, thereby building up both flesh and strength. In malarial districts, this wonderful medicine has gained great celebrity in curing Fever and Ague, Chills and Fever, Dumb Ague, and kindred diseases.

...ira, L. V. WEBBER, of Yorkshire, Chautauqua Co., N. Y., writes: "I wish to say a few words in praise of your 'Golden Medical Discovery.' I had a Pleasant Purgative Pellets. They are very good for various to taking them I was troubled with a severe pain in my right side, which made it impossible for me to do my own work. I am happy to say I am now entirely free from pain, and am able to attend to my business. I feel very thankful to you for the benefit I have received from your medicines."

A. B. WEAVER, Esq., of 292 Brook Avenue, Buffalo, N. Y., writes: "I have been using your Golden Medical Discovery, and Pellets, and I desire to testify to the benefit I have received from them. I was troubled with a severe cough, which kept me from my business, and I was induced to try it in cases of this kind. I found it to be the best remedy I ever used, and I have recommended it to many of my friends as the best remedy for coughs, colds, and all throat troubles that could be desired. I have also used your Pellets, and found them to promptly check any attack of biliousness. I have been troubled with Dyspepsia, and have used many remedies, but found no relief until I used your Golden Medical Discovery, which has entirely cured me. I feel very thankful to you for the benefit I have received from your medicines, and shall always speak a good word for them when I can."

Mrs. MELISSA ARWARINE, of Somerset, Niagara Co., Maine, says: "I was troubled with a severe cough, nervous and general debility for two years. I took your 'Golden Medical Discovery,' 'Favorite Prescription,' and 'Pellets,' and was some two years ago. It cured me, and I have not had a sick day since. I had been in poor health for a number of years, and took medicine from physicians, but received no benefit from them. I now feel like a new woman."

...ing that it was essentially a blood-purifier, I...nended it to the old lady, who had been using a ...-rheum. She commenced taking it, and from what...ort seemed to be no better. However, I persisted ...time for any medicine to effect a change for the ...raged her to continue. She then purchased a ...es, and before these had all been used the happy ...ovement. After taking about a dozen bottles she ...d. Her hands were perfectly well and so was ...child's. Her general health was also greatly ...eumatism entirely left her, and the scurvy was ...that it ceased to be much annoyance. She has ...health from that day to this, and has had no ...salt-rheum" or scrumulous humor. The "Discovery" ...rely eradicated the salt-rheum from her system, ...ighty years old, and very healthy for one of such ...

...his letter, of which you can make any use you ...t some sufferer from salt-rheum might chance to ...relief by using your Golden Medical Discovery" ...is in its curative properties, and as much above ...nostrums and so-called 'patent medicines,' so ...before the public, as gold is above the baser ...
Respectfully yours,
P. W. WHEELER, 133 Eliot St."

Skin Disease.—The "Democrat and News," of *Cambridge, Maryland*, says: "Mrs. ELLA ANN POOLE, wife of Leonard Poole, of Williamsburg, *Dorchester Co., Md.*, has been cured of a bad case of Eczema by using Dr. Pierce's Golden Medical Discovery. The disease appeared on her feet, extended to the knees, covering the latter limbs from feet to knees, then attacked the hands so severe as to prostrate her. After being treated by physicians for a year or two she commenced using the medicine named above. She soon began to mend, and shortly cured, Mrs. Poole thinks the medicine has a prolonged her days."

...s. of *East New Market, Dorchester Co. Md.*, above facts.

...rs. SARAH A. TURNER, of Ogden City, Utah Ter., ...eldest child was cured, nearly three years ago, ...at the time nearly blind, by your 'Golden Med...' ...d following the directions in your book."

ISAAC E. DOWNS, Esq., of *Spring Valley, Rockland Co., N. Y.*, writes: "The Golden Medical Discovery has cured me of a very bad ulcer. Three bottles have done it."

Thick Neck.—JULIA P. BECKWITH, of 97 West ...th, N. Y., writes: "After the use of Golden ... and 'Favorite Prescription,' my neck has now become perfectly well."

PITTING OF BLOOD.

...ic, it promptly cures the severest ...Coughs it strengthens the system ...and purifies the blood.
The nutritive properties of extract of malt and cod liver oil are trifling when compared with those possessed by the "Discovery."
It rapidly builds up the system, and increases the flesh and weight of those reduced below the normal standard of health by "wasting disease."

...rst poisons are, by its use, robbed of their terrors. Especially has it manifested its potency in curing Tetter, Eczema, Erysipelas, Boils, Carbuncles, Sore Eyes, Scrofulous Sores and Swellings, Hip-joint Disease, "White Swellings," Goitre, or Thick Neck, and Enlarged Glands.

...kin diseases as the following testimonial ...f curing any and **all skin and blood** ...eum.

...ld, $1; six bottles, $5, or Six Bottles for $5.00

...er Bottle, or Six Bottles for $5.00

...pr's, No. 663 Main St., BUFFALO, N. Y.

COCKLE'S ANTI-BILIOUS PILLS

THE GREAT ENGLISH REMEDY.

FOR LIVER, BILE, and all DISORDERS arising from IMPURITY of the BLOOD. Sold by all Druggists and Agents. LANCELOT J. COCKLE, Proprietor, 1 Bouverie Street, London, England.

"C WEAK ME"

PROF. F. C. FOWLER, Student of Physiology, ...

COMMERCIAL.

TUESDAY, May 8.

...ments received or sales from dealers by ... wagon-makers, carriage-makers, ma... and buyers, etc., since our last report ... 200 cords of fuel; 200 cords of ... 1,000 cords of fuel; 2,000 cords of ... 2,000 cords of fuel; 2,000 cords of ... 2,000 cords of fuel; 2,000 cords of ... 2

CHILD CRUSHED TO DEATH.

A Babe Toddling in the Street Run Over by a Wagon.

The Driver Arrested for Manslaughter—Statements From Two Persons Indicate That He was Blameless.

Yesterday afternoon at 1:15 George Willett Smithson, the fifteen-month-old son of John R. Smithson, a painter, living at the corner of Mill and Sixth streets, was accidentally run over and killed by a heavy loaded stone wagon drawn by four horses, at the corner of Seventh and Market streets. It seems that the child's mother had gone down town, leaving her baby in charge of her neighbor, Mrs. A. W. Hall, for the afternoon. Mrs. Hall losing sight of the child for a short time started to look for it, and when at the corner of Sixth and Market looking up the street she saw the little one in the middle of the street west of Seventh, just in front of the horses, and as she started to run, calling at the top of her voice at the same time, she lost sight of it as the wagon passed over. When she arrived at the scene of the accident some one had placed the bruised and unrecognizable remains on the sidewalk. She picked up the child and at once carried it to its home, and dispatched messengers for the father and mother. A physician was also summoned, but life was extinct before the child was picked up. The mother did not hear of the accident until she returned home, and was driven almost frantic with grief, as was Mr. Smithson. The child was an unusually bright and pretty little fellow and a great favorite in the neighborhood. The driver of the team, a young man named Nelson Fuller, was arrested about 3:30 o'clock and a charge of manslaughter booked against him, and in default of bail he is now in the city jail.

STATEMENT OF AN EYE-WITNESS.

Arthur Kutzchan, a young man living at the corner of Seventh and Market streets, who happened to be out in the garden working, says: "I knew there were a lot of children playing in the street, but had noticed nothing particularly, until hearing a man shouting excitedly and trying to stop his horses. I looked up and saw the child's body lying about a foot behind the rear wheel of the wagon, which had just come to a stop, the driver having made frantic efforts to use his brake. He at once got down from the wagon and seemed to feel terribly about it, saying 'that's the last team I ever drive,' and other expressions of sorrow and regret. I certainly think it was purely accidental. The driver stald around for half an hour and seemed dazed himself."

THE DRIVER'S STATEMENT.

At the city jail Nelson Fuller, the driver, was found incarcerated in the front room. He is a fine looking young man of 30, but does not look his age. He seemed very much troubled about the accident, and gave the reporter the following particulars of it:

"I have been in the city off and on for the past six years. Four days ago I began to drive for the Portland Macadamizing and Paving Company. About 1 o'clock I was going up Market street with a 5-ton load of crushed rock, taking it from the stone crusher to Eleventh street. I had just struck my off wheel horse and had the lines in my left hand, and, as you know, a four-horse whip is long and unwieldy. I was trying to get hold of the lash. I made several attempts and was reaching down to one side, my eyes following the lash as it slipped from my grasp. As I caught it I straightened up in the seat and caught sight of a child just as my lead-bare struck it to the ground. I at once reached for my brake, but as it is away under the side of the seat I missed it at first, and the forward wheels were already sliding off the crossing, and before I came to a dead stop, the rear wheels had passed over the poor little thing. I got off my wagon at once, and somebody had taken the child to the sidewalk, and there a woman picked it up and carried it away. I stayed around for about ten minutes; I did not know what to do, and at last some one told me, that I had better keep at work as it might cause trouble if I stopped. I wanted to go down and see Officer Nash whom I have known for a long time, to ask his advise as to what I had better do. About 3:30 o'clock a policeman arrested me and brought me here. I am broke, and there is nothing I can do to show my feeling in the matter, I hope at least to be able to get enough money to pay the funeral expenses."

MRS. HALL'S STORY.

Mrs. A. W. Hall to whose care the child had been committed had very little to say, except that she really saw nothing of the accident, but carried the lifeless remains to the Smithson's home; and that from the driver's actions and what she heard at the time from the few witnesses of the affair, she thought he was entirely free from blame, and that it was one of those lamentable accidents which could not have been helped.

A COMEDIAN WHO LIKES OREGON.

One More Enthusiast Who Will Help to Boom the State.

Roland Reed, the brilliant young comedian playing this week at the New Park, is an old friend of Mr. D. Solis Cohen, of this city. They were boys together in Philadelphia. Mr. Cohen, who of late years has been too much engrossed in business to indulge his literary tastes, has written several short comedies for Mr. Reed. Among them are "Blinks" and "Doves and Pigeons," which Mr. Reed played with great success in "stock" days.

Mr. Reed is in love with Oregon, and says he never saw a more beautiful city than Portland. He doesn't talk that way simply to be pleasant, but because he is really impressed with the climate, the scenery, and the prosperity of this part of the world. And he knows how to pronounce Willamette. He doesn't get it *Will-a-met* nor *Willam-ette*, but, unlike most strangers, struck it just right the first time he made a dive at it. Mr. Reed is so enthusiastic about Oregon that Mr. Cohen is thinking seriously of having him write another "folder" for the immigration board.

The best family remedy is undoubtedly Prunder's Oregon Blood Purifier. Relieves when others fail. Safe for infants.

New goods for the season just opened. Nicoll the tailor, 138 First street.

THE INDUSTRIAL FAIR.

Meeting To-morrow to Decide Whether the Capital Stock Shall be Increased.

An Eastern agent of the Industrial fair is now studying up the workings of the American Institute fair in New York, which is one of the oldest organizations of its kind in America, having been incorporated in 1828. This agent has also been corresponding with inventors and manufacturers for the purpose of inducing them to make exhibits at the forthcoming fair in Portland. He has met with great success and the Industrial fair consequently promises to be somewhat of a world's exhibit. Mr. Markle says it will be the largest, finest and most comprehensive ever given on the coast. To-morrow the stock holders will meet in the office of the Columbia Fire & Marine Insurance Company, to elect officers and vote for or against the proposition to increase the capital stock. Mr. A. N. King has signed an agreement to accept in stock, on the basis of $150,000 capital, one-half of the purchase price of the land bonded for the use of the industrial fair. Therefore it is urged that the increase is desirable, in fact necessary. Unless it is authorized the company will have to incur a large indebtedness to carry out the plans arranged. It was not known when the company was incorporated that such a large amount of land could be bonded, it being supposed that only two blocks could be obtained. If the capital stock is increased Mr. G. B. Markle says that $30,000 of the additional $50,000 will be subscribed at once.

THEY WERE TAKEN IN.

Two Michigan Loggers Fleeced in a Down-Town Dive.

R. A. Johnson and A. L. Loerke, loggers from Michigan, who arrived here Saturday night and were stopping at the International, were yesterday "bunkoed" out of all their available means by two sharpers. They came up town yesterday morning to an intelligence office to look for employment. A fellow who was loafing about the place told them he knew a man who wanted to employ loggers, and steered them to a place at the corner of Fourth and B streets, which the police say is a saloon down-stairs, kept by a fellow called Big Jim, and a bagnio above. The fellow who lolled the men to the place was a bunko steerer and he found there a confederate of whom he inquired concerning the mythical man who wanted to hire loggers, and was told that he had gone out. Then a game of cards was proposed to while away the time 'till he should return, and the two loggers were induced to take a hand.

After playing a short time, the old racket of changing the game to poker was sprung on the loggers. Three aces were dealt to one of them, who borrowed three twenty-dollar bills from his friend and staked them, and, of course, lost them to the sharper, who had a "full." Then the eyes of the loggers were opened, and they straightway hied them to the station. Policeman Barry went down and arrested Harry Clayton, the barkeeper at the den, and placed him in jail. According to his story he is the "most innocentest" man in town—does not know anything about poker, does not know the sharpers who fleeced the loggers, or anything about the matter. It is to be hoped that the two card sharps will be found and convicted.

TO DRUM FOR THE CHAMPIONSHIP.

Major Rendershot Accepts a Challenge from an Idaho Man—The Contest to Occur Here.

It is very likely that there will be a great drumming contest in Portland at an early date—not a contest over how much goods can be sold by men on the road, but drumming on drum heads. If the match comes off it will be between Major R. H. Hendershot, "the drummer boy of the Rappahannock," and George Elston, of Bellevue, Idaho. The drummer boy of the Rappahannock is now a rather large and a rather old boy, but his hand has not lost its cunning, and he is able to-day, as he was twenty-five years ago, to arouse among soldiers their fighting spirit with the roll of the drum.

In 1867, at Crosby's opera house, in Chicago, he won the championship of the United States as a drummer in a contest with Wm. Nevins and thirteen others, and has held it ever since. In late years he has received and accepted several challenges to take from him that distinction, but the would-be champions failed to come to time. Elston, however, seems to be in earnest, and his friends at Bellevue are very anxious to have him meet Hendershot. He has sent a challenge and Hendershot has accepted. The latter will insist that the contest be held in Portland, and thinks that next Fourth of July would be a good time and the regimental armory a good place for holding it.

Major Hendershot after traveling all over the United States has come to the conclusion that Oregon suits him better than any other state. He has bought a fruit farm near Ashland and will become a Webfoot. As he remarked to an OREGONIAN reporter: "There will be one solid republican vote added to Oregon's population."

WILL BUILD A BETTER PROTECTION.

Replacing the Damage Done by the Ice Jam Last Winter.

The pier protection of the Morrison street bridge which was swept away by the ice last winter is to be replaced, and a pile driver is now in position to do the work. The piles of the protection at the upper side of the bridge were only pushed over into a leaning position and not broken. These will be straightened up and firmly braced. The protection below the bridge was entirely swept away and will be replaced with new and stronger piling.

It has been a source of wonderment to many how the piling below the bridge was carried away, while that above which had to bear the full pressure, was only slightly damaged. The reason is that the piling below stood at an angle with the current and as the ice came down it was forced by the current against the side of the piling, with a pressure which the timbers could not withstand. The protection is 154 feet long above the bridge and 132 below, and is 36 feet wide. Superintendent Campbell says he intends to put in a protection this time which will withstand any pressure likely to be brought to bear against it, and when it goes out the bridge will go too.

HE ASKED FOR 90 DAYS' TIME

Joe Holladay as a Friend of His Brother's Family.

The Creditors Agree to Grant the Extension Asked, but Joseph Refuses to Accept Certain Conditions.

A few weeks ago, in the suit of Bogart et al. vs. Holladay, Judge Deady made a decree ordering the sale of the stock of Ben Holladay in the Oregon Real Estate Association to satisfy certain judgments against him. The stock is now in the hands of G. G. Gammans, as receiver, having been transferred to him by George W. Weidler, in conformity with an order from Judge Deady. Joe Holladay is not satisfied with the decree of the court, so it is said. He maintains that Weidler was the legal trustee of the stock in question and was entitled to hold it. This was in accordance with an agreement entered into between Weidler, Ben Holladay and Mrs. Holladay, whereby Weidler was to sell a part of the property and pay off the preferred creditors first and the others afterward.

PROPOSITION AND ANSWER.

After the recent decree referred to had been made, Holladay made a proposition to the creditors, offering to sell the estate in a manner that would leave the heirs something to look at. In reply thereto he has just received the appended communication:

PORTLAND, Or., April 27, 1888.

Mr. Joseph Holladay—*Dear Sir:* At our meeting day before yesterday, you requested a postponement of the sale of Oregon Real Estate Company stock until the expiration of ninety days, and you assured the creditors present of your ability to sell enough of the real estate of the company to satisfy the decree in question within such time and save something for Holladay and the children if you were allowed to do so.

We now make you the following offer: We will stipulate for a postponement of the sale as you request and consent that you have authority to sell such real estate in such parcels and at such reasonable figures as you see fit, the proceeds of such sales to be paid to the receiver so as to be made available in payment of the decree.

This offer is upon the single condition that you will give your personal guarantee to raise the money to pay the debts within the time mentioned. We make this condition to avoid any more of the experiences of being "put off" in order to give the property a chance to increase in value, of which the unsecured creditors have had so much during the past two years.

We have no doubt that all the creditors will join in the proposed stipulation and agreement, and we will undertake to secure such agreement on their part if you will upon receipt of this, or within a reasonable time, notify us that you accept this offer.

We further say that none of the creditors provided for in the trust deed of August 31, 1880, are pressing their debts. They are willing to wait another year or longer, if accruing interest on their debts is paid as contemplated in their agreement.

If you will pay off the Bogart people and two-thirds of the Hickox judgment we are confident all the other parties interested in the decree will agree to any reasonable extension of time. To do this will require less than $60,000. The creditors will undertake to raise this money if you will permit it to be done, on your lien upon the residence property alone, upon terms that will not involve any sacrifice of it leaving all other property intact. Very truly,

JAMES K. KELLY.

DOLPH, BELLINGER, MALLORY & SIMON,
For themselves and as attorneys in fact for August Belmont, the Mutual Life Insurance Company of New York, and S. L. M. Barlow.

JOSEPH HOLLADAY WILL NOT CONSENT.

It is learned authentically that Joe Holladay will not consent to the proposition. He considers it a very polite invitation to spend $60,000 without any guarantee of reimbursement. He has said that he can sell enough of the estate in ninety days to pay off $300,000 indebtedness. He wants to dispose of the property according to his ideas of the value of real estate.

He estimates that the stock of the Oregon real estate company is worth about $1,000,000, representing two-thirds of the Holladay estate. It includes 175 blocks in Holladay's addition to East Portland worth about $800,000; thirty-four acres near the car shops, on the east side, worth $17,000; lot on Fifth and Columbia streets, Portland, worth $4000; 200 acres near Olympia, W. T., worth $3000 or $4000; three blocks in McMinnville, worth $3000; hotel and other property at Cornelius, worth $5000; St. Joseph farm, Yamhill county, worth $30,000; Halsey house, Portland, worth $30,000; three lots, First and F streets (Clarendon hotel site) Portland, worth $40,000; triangle block, First and F streets, $16,000; Clatsop county property, $60,000. On this property Joseph Halladay holds liens, as follows: St. Joseph farm, $15,000; Halsey house, $15,000; Clatsop property, $20,000; triangle block, $2500; Clarendon site, $30,000.

LAWN TENNIS FOR "BLOOD."

The Military Eager to Win Back Laurels Lost Last Year.

The Vancouver Barracks Lawn Tennis Club have formally challenged the Multnomah Tennis Club for a match of doubles and singles. The game will come off Saturday next at 2:30 o'clock at the tennis courts, corner Eighteenth and H streets. In the match last year, Messrs. Adams and Valentine, of the Multnomah club, beat Messrs. Reynolds and Gibbon, of the Barracks, and in the singles, Mr. Reynolds defeated Mr. Valentine. The chances are that this time the Barracks will carry off all the honors. The crack players here have not practiced any this season, while the Barracks people have been in hard work for at least two months.

Just who will be sent over from the barracks, or who will be matched against them is not known, but for the afore-mentioned obvious reasons, the odds are in favor of the army people. The courts are in perfect condition and, if the day is fine, a large crowd will be assembled to witness the game. Great interest in the approaching match is manifested by the ladies, and a full representation of the fair sex is looked for. It will not only make the courts more attractive, but will nerve the players to their utmost.

Through Pullman sleepers and dining cars; also second-class sleepers through to the east via Northern Pacific Railroad. Office, No. 2 Washington street.

OH! THIS BUSY WORLD.

A Man Who Dares Mossbackism—A Full Guarantee.

Are you a mossback? Read the following and see. This disease of the brain is not confined to any age in the individual man. We often find it (first stages) in young manhood on his first legs with his board bill unpaid for a month—in good clothes, however. The symptoms of the disease are varied in their nature. For instance, should you find yourself doubting that Portland's population within ten years will be over 200,000, then you have a sure symptom of the mossback disease. Or if you doubt that the big hotel will be built, or the cable railway will be completed, or the railroad bridge finished, or the Bull Run system perfected, or that a large opera house be built, or that the water power from Oregon City falls will be transmitted to Portland and Albina, or that the Industrial Fair will be pushed to completion; or that the car shops at Albina will be running and employing a thousand men or more, or that Albina's population will be more than 15,000 within four years, or that the street car line will be built to Vancouver, or that the table lands between the Columbia and Willamette are the finest as well as the healthiest residence property in the country, or that sunshine is not essential to good health, or that the land north of Albina has one hour more of sunshine each day than West Portland residence property, or that the Columbia will be opened for free navigation, or that the state of Oregon is not fast filling up and will double her population in ten years, or if you think all the property worth having is a corner lot on First street, or you doubt that the Columbia mills at Lacamas makes the best paper on earth—if you doubt any one or all of these facts you are surely afflicted with mossbackism and are in need of immediate treatment. In fact, you are in great danger, and if not treated immediately your life is not worth a cent. Moss has formed on your brain and nothing but the most skillful surgery will effect a cure. I will guarantee a cure in three and a half minutes of all in the first stages of the disease. If, on examination, however, I find your case requires extreme measures, you will be allowed to go home, bid farewell to your friends and family, and make your will. During your absence my office will be placed in order, and on your return I will proceed at once to open your cranium by commencing at *lenalorlabiielatayamasae* and continue cutting until *occpitieforitis* is reached. If it is possible I will save your life by removing the "moss," your disease. During this operation, requiring great skill (I have the skill), you will be perfectly unconscious, and you will be quite near your long home. But in my opinion (if I'm not successful, however, my books show that I am, as I cure one in a thousand) death would be better for you (at my hands), for a far more painful death awaits you in the near future, caused by the carwheels of advancement loaded so heavily with enterprise that when it strikes your feet, starting on its mission to crush you inch by inch, you will think, and your deluded brain will be convinced that the earth has changed its axis and you are the pole.

Oh! a fearful death poverty must be. Your disease (lack of confidence) means poverty.

Consultations free. Office hours, from 7 A. M. to 4 P. M. 103 First street, rooms 3 and 4 (upstairs).

W. M. KILLINGSWORTH.

THE STAGE.

ROLAND REED AT THE NEW PARK.—"The Woman Hater" was repeated last evening, to the keen delight of the intelligent audience present. The trials of Mr. Bundy, as delineated by Mr. Reed, threw the house into roars of laughter, and his humorous personation of the perplexities into which the alleged woman hater becomes involved by his awkwardness was thoroughly enjoyed.

To-night last performance of "The Woman Hater." To-morrow night Mr Reed will give for the first time to a Portland audience his most amusing farcical and musical comedy, by Marsden, "Humbug," in which he will introduce new topical songs, piano recitals, and his pocket edition of "Erminie," the great New York comic opera success.

BIG SUPPLY OF VEAL.

"I never knew so many calves being sent to this market as at the present time" said a butcher yesterday as an expressman backed up in front of his shop.

"What is the occasion of this?" asked a reporter. "People think there are too many cattle in the country now," said the butcher. "Two years ago young cattle were bought up for the ranges of Eastern Oregon, Idaho and Montana, by the thousand, but last season there was no demand, and there is but small demand and low prices this year, consequently veal is plenty." The public will not object to a plentiful supply of veal if it does not jeopardize the prospects for cheap beef in the future.

ROYAL
ROYAL BAKING POWDER
BAKING POWDER
Absolutely Pure.
This powder never varies. A marvel of purity, strength and wholesomeness. More economical than the ordinary kinds, and cannot be sold in competition with the multitude of low test, short weight, alum or phosphate powders. Sold only in cans.
W. T. COLEMAN & CO., Agents, San Francisco.

Out This Out—This Out
OREGONIAN COUPON
GOOD FOR
ONE DOLLAR
$1.00
For part payment on any suit purchased from
[illegible]
135 FIRST ST., Cor. ALDER, PORTLAND, OR.,
If Presented in Accordance with printed conditions
[illegible]

CONDITIONS.
We are large advertisers.
In order to determine exactly what newspapers bring us the largest returns for an equal amount of advertising, we have begun this novel test.
This advertisement will be inserted in every daily and weekly paper in this city for every issue for ten days exactly. The coupons (for 10 days only) are worth $1.00 each for the purchase of any suit in our Clothing Department, for example, if you buy a suit for $15.00 you pay $14.00 and this $1.00 coupon.
We shall preserve every coupon presented. They will tell the story. In order to have them presented, we make them worth $1.00 toward the purchase of any suit in our Clothing Department up to Sunday, May 20. Remember the date. They will not be accepted after Saturday, May 19, at 10 P. M.
Our prices will not be advanced one cent because of this plan. It will cost us many dollars, but the information obtained will save us many dollars. Such data is most valuable, and valuable information usually costs money.
We allow our customers $1.00 each to help us for 10 days in this work. One coupon only can be accepted on each purchase, and no customer will be allowed to present but one coupon during the 10 days' time. A. ROBERTS,
The Leading Clothier, Merchant Tailor and Hatter of Oregon,
135 FIRST ST., Cor. ALDER.

FOR SALE—REAL ESTATE.
[illegible]
Our Revised List, which it will pay you to examine.
$ 2,000—Will buy beautiful ground on the Avenue; it can be divided into 7 lots, and now sold at a profit.
4,500—Will buy ½ block, fine residence property, in Couch.
15,000—Will for a few days take ¼ block business property, well improved, with stores, lodging house and dwelling.
Little money will buy 7 acres, now suitable for dividing into salable lots.
4,200—For ¼ blk, Holladay add., with 3 good houses.
2,500—40 acres at Beaverton, 6½ acrs garden; ¼ cash.
2,500—Will buy a corner lot, now suitable for warehouse, factory site or business. It must become very valuable; as an investment cannot be beat in this city.
2,000—Will buy ½ block on Carter's Hill.
3,000—Can take 4 lots in Albina; no prettier resident site in Portland.
1,500—We will sell a good cottage, with cistern, with fractional lot; good view, ventilation, drainage and neighborhood.
3,000—Will buy 1½ acres valuable factory site, river frontage and R.R. crosses it; in this city.
1,000—Will buy two lots in Albina, which will make one of the prettiest homes in Portland.
4,500—For ¼ block in East Portland, with two good houses; fine view.
6,000—Will take ¼ block on 17th st., Couch.
1,900—One lot, South Front, K st., Couch add.
2,500—Four lots, close to Central school, Albina.
3,000—Will buy one of the prettiest inside lots on Nob Hill, Couch addition.
3,000—Will buy a beautiful cottage, with lot, east frontage, on Corbett street.
1,000—For 4 beautiful lots in Irving addition.
650—Lot in Stephens addition, East Portland.
5,500—Will buy that beautiful ¼ blk on East Park
7,500—6 lots on Portland Heights; must be seen.
20,000—2 lots, one corner, both business property.
2,500—Will buy 2 houses and 1 lot, McMillen's add.
3,000—Will now buy 8 acres adjoining city; can be platted and sold at large profits.
35,000—For business property, central.
5,200—For 5 acres on proposed street car line to Mount Tabor.
2,600—For 11 acres northwest of Mount Tabor.
Thirty-acre tract, 1 mile south Mt. Tabor, for $1000. Very cheap price for 4 lots on 21st st., Couch add.
10½ acres, beautifully improved; this year will yield several hundred dollars in fruit; location Mt. Tabor; price $6000.
We have some beautiful lots on easy instalments.
We have the best piece of land for platting in lots that adjoins this city, out of which the buyer can make a bushel of money with certainty.
We can fill most any order for real estate in the city of Portland and its suburbs. For our very large list and full particulars call on us.
HAIGHT & DONNER, 1 1-2 Washington St.

FOR SALE,
The Barlow Farm
Acknowledged to be the Most Conveniently Located and Best Improved Farm in Oregon.
A RARE BARGAIN.
$35 PER ACRE, on Easy Terms.
The BARLOW FARM, consisting 1462 acres, 500 of which are in a high state of cultivation, is situated on the main line of the Oregon and California road, at Barlow Station, 21 miles from Portland, in the midst of a densely populated section, enjoying splendid church and school facilities, and in fact all the essential elements of a refined suburban home.
All improvements are in first-class repair, the dwelling alone costing upwards of $6,000 less than three years ago. Two fine mountain streams, large enough to volume for milling purposes, flow through the premises. This is, without exception, the finest farm in Oregon.
For further particulars apply, either in person or by letter, to
BUCHTEL & MALL,
REAL ESTATE AGENTS,
Water and L Sts., East Portland, Or.
16aff

Real Estate Bargains.
2 Lots in Block 12, Sullivan's.....$ 600
4 Lots 1 block from Division st., Tibbett's Add.. 1300
Cheapest 5-acre tract on east side 1000
Also, elegant House and Lot in the Couch Add.
one block from two car lines; will pay well.. 6200
Also Suburban Lots in Southern Portland, cheap and on easy terms.
A. E. BORTHWICK,
133½ First St., cor. Alder.

FOR SALE.
30 Acres Brush Land, six miles southeast from Stark street ferry; good land; $40 per acre.
25 Acres, 5½ miles southeast of Stark street ferry; $60 per acre.
40 Acres, 7 miles southeast of Stark street ferry, the best of black soil, timothy land, at $40 per acre.
LENT & McGREW,
5½ Morrison Street.

OSWEGO
Oregon Iron & Steel Co's First Addition.
Lots and Blocks for Sale on the Installment Plan.
For further particulars apply to
CARDWELL & LIPPINCOTT,
Custom House and Real Estate Brokers.
6aff 28½ Morrison street.

[illegible]
ATTENTION!
We are making daily investments for Eastern and Southern friends, and parties desiring to sell their property, city or suburban, without publicity, would do well to call and list same with us.
HOWARD & FLOWER,
REAL ESTATE,
5mlmo 110 Second St., Labbe's Building.

RARE CHANCE!
FINE BRICK BLOCK,
Lot 50x200, Wharf Privilege,
$35,000.
L. E. THOMPSON & CO.,
tf 22 Oak Street.

LOOK! LOOK! LOOK!
J. V. ALLEN'S SPECIAL BARGAINS—$2000—$850 on 2½ years' time—80 acres 11 land near G.R. station, 16 miles from Portland; 40 acres fenced, 20 in cultivation; good buildings and fine carp pond; 10 acres beautifully improved, with natural facilities for forming a trout or carp pond; will yield now with hay and fruit from $600 to $1000 of an income per year; only 3½ miles from city; is well adapted for a dairy or a business man. I have also several improved and unimproved lots in South Portland and Stephens addition to East Portland, on easy terms.
2mlf J. V. ALLEN,
6½ Washington st., Room 2, up stairs.

Bargains in Albina Real Estate.
Fine corner lot on Russell st., (lot 13, block 26).$ 600
3 fine lots, line of st. car (lots 14, 15, 16, bl 20). 1,500
Fine corner lot (lot 14, block 23)..... 475
Good resident lot (lot 20, block 23)..... 250
Fine resident lot, with good view (lot 8, block 7), Railroad shops..... 400
Beautiful lots in Riverview addition.....$250 to 500
Handsome lots in Multnomah Tract..... 175 to 300
A few lots remaining unsold in Pittenger's addition.....$100 to 150
I have also a large amount of business and other residence property for sale at a bargain.
Read the big Albina ad.; reflect; decide at once to buy, before prices get up to the actual value of this property. Call on or address
8mlf JOHN M. PITTENGER, Albina, Or.

$1200—77 ACRES, 10 MILES FROM EAST Portland; 8 acres in clover, 8 slashed.
$1200—5 ACRES FOUR MILES FROM EAST Portland; all improved, good house young orchard.
$1900—LOT ON Q STREET, BETWEEN 16TH and 19th, 80x100.
$ 500—10 ACRES ON POWELL VALLEY Road, 4 miles from East Portland.
$1850—LOT AND 6-ROOM HARD-FINISHED bay window cottage, in Couch; good well. terms easy.
27aeof W. G. JENNE & BRO., 6½ Washington st.

G. W. DUSTIN,
Real Estate, No. 3 Morrison Street.
A large list of property, improved and unimproved on both sides of the river, including good business property, varying in price from $10,000 to $100,000, all paying investments. I have also a large list of cheap property in East Portland and Albina that can be had by paying part cash; balance time or instalments. Now is the time to invest. Don't fail to call on me before buying. No trouble to show you.

HINDERCORNS,
The only sure Cure for Corns. Stops all pain. Ensures comfort to the feet. 15c. at Druggists. Hinde & Dauch, Sole Props., Manufacturing Chemists, Factory, Walthamstow, London, England.

CONSUMPTION
Have you Cough, Bronchitis, Asthma, Indigestion? Use PARKER'S GINGER TONIC without delay. It is invaluable for all affections of the Throat and Bronchial Organs, Colds, Exhaustion, and all pains and disorders of the Stomach and Bowels. 50c. and $1. at Druggists.

THE MOST ABSOLUTE
[illegible]
ON INVESTMENTS.
ALBINA,
OREGON.
As a place for
[illegible]
IN REAL ESTATE
or in manufacturing and other enterprises, Albina presents to-day the most absolute assurance of the largest increase on such investments of any spot in Oregon. It is beautifully situated on the river opposite the north end of Portland, and DOWN the river from the central portion of Portland. The bridges already built, under construction and contemplated, are fast driving the heavy business of the city and nearly all of the shipping further and further down stream. Soon all of it will be carried on below the railway and passenger bridge. Albina will get the benefit of this move, and even now she has the
Largest Docks and Warehouses
in Oregon.
The Mammoth
Union Car and Machine Shops
built by the Northern Pacific Terminal Co., in which the O. R. & N. Co., the Union Pacific, the Oregon Short Line, Southern Pacific and Northern Pacific Companies are interested, are located here. These shops have just been completed, and will soon commence operations with a large force of workmen.
Other industrial enterprises are located here, among which are the Portland Flouring Mills, the largest in Oregon. A dry dock capable of accommodating the largest ship afloat, is now also under construction.
Several companies are now organizing to embark in other industrial and manufacturing enterprises, all of which will be located at Albina, because it is here that
EVERY RAILROAD
running into the Pacific Northwest terminates, and all enterprises of magnitude must first take into consideration the transportation facilities when deciding on a locality for their plant.
Two Street Car Lines to run
Through the Central Portion
of the city and on across the peninsula to the banks of the Columbia are to be pushed vigorously to completion, one being now under construction and the franchise procured and iron ordered for the other.
No other locality in Oregon has such solid, substantial backing. No other spot in Oregon can have just the peculiar combination of
LARGE INTERESTS
which are sure to make Albina a GREAT BUSINESS AND INDUSTRIAL CENTER.
The Street Railways now building will
[illegible]
FOR BUSINESS AND RESIDENCE
purposes that beautiful and sightly table land between and east of Albina, standing on which one can look down the river, with its varied life and the whole city at his feet.
Considering the bright prospects for Albina's rapid growth, property in all parts of Albina is exceedingly low, lots ranging from $100 up, according to location.
Its enterprising people have built fine churches and school houses, put in water works, are grading and planking streets, and seem determined to keep fully abreast of the times. Any one having a few spare dollars cannot
Nucleus for a Large Fortune
if he wisely invests in Albina real estate at present prices.
If you wish to look over the thriving City of Albina, take the Albina ferryboat (fare 5 cents), which leaves foot of Oak Street every half-hour, or visit the office of any live real estate man and he will show you over the place in a carriage.

NEW PARK THEATRE
ROLAND REED
THE WOMAN HATER
GETTYSBURG CYCLORAMA
The Great Battle Picture
REPUBLICAN STATE TICKET
MULTNOMAH COUNTY REPUBLICAN TICKET
SPRING NOVELTIES
FOR 1888.
Merchant Tailor
Spring and Summer
Which he is making up in the latest and at the Lowest Rates.
VOL. 28.—NO. 8629.
No. 31 Washington St.
NORTH PACIFIC
Of SUPERIOR QUALITY
the same price as
CALL AND EXAMINE OUR
W. JACKSON
Twenty-first
Wholesale Grocers
166 and 170 Front
Agents for FIELD'S CRA
LOUIS
"CARTER
A Magnificent
See Our
The Wholesale Wine
44 Front St.
Sole Agents of the
"United We Stand" Kentucky
Peruvian Bitters.
Jelbeck & Co.
Pain
Celery
Co
For The NERVOUS
The DEBILITATED
The AGED.
The attention of the trade is invited to our
HAVE BLUE, HOME RUN, CORONA IMPERIAL, AND LEADER CIGARS.
Best sellers in the market. At retail everywhere. Wholesale only by
Mason, Ehrman & Co.,
Portland, Oregon.
Automatic Engines.
RUSSELL & CO.,
Front and Morrison Sts., Portland.
CLUETT, PEABODY & CO.
SHIRTS
ARE THE BEST
LAND PLASTER
Everding & Farrell